

First Floor

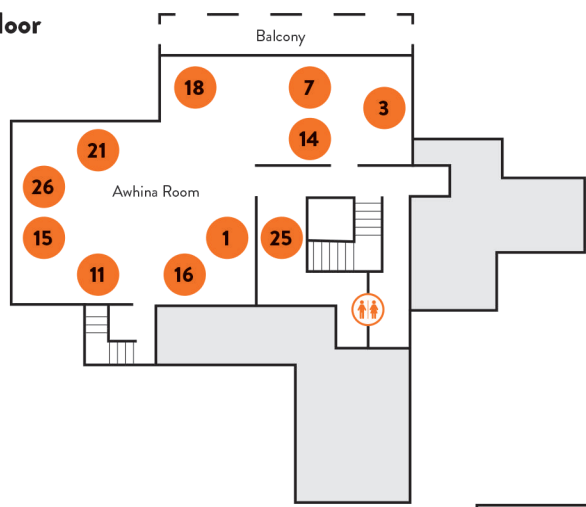

Ground Floor

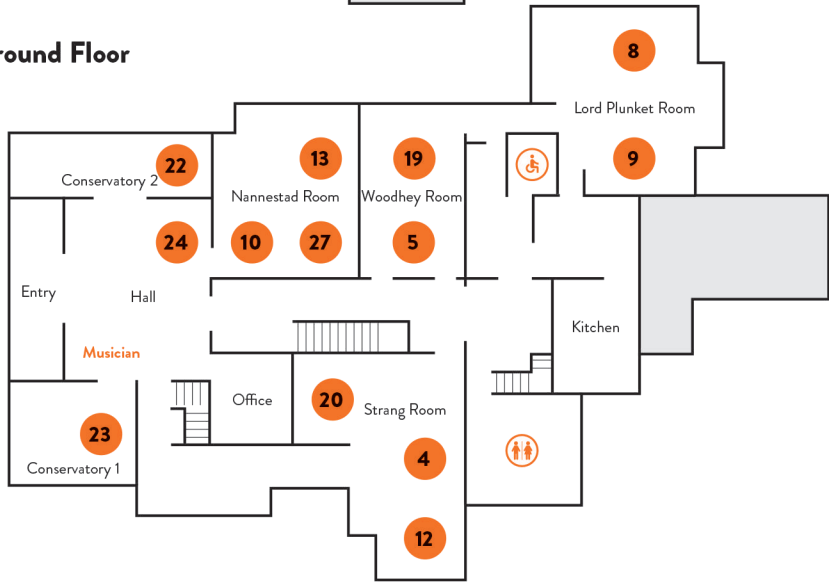

Coach House 2 17 6

Art Showcase Manawatū

PRESENTED BY
SQUARE EDGE COMMUNITY arts

SPONSORED BY
PALMY
MANAWATŪ PALMERSTON SOUTH CITY



Art Showcase Manawatū

Caccia Birch
Palmerston North
9 & 10 May 2026
Free Entry
10am – 4pm

Artist Guide & Venue Map

Nau mai ki, welcome to Art Showcase Manawatū 2026



1 Alana Mays Creations Alana Mays
Alana is a traditional and digital artist creating indoor and outdoor artwork, originally from the Wairarapa and now based in Palmerston North.
info@alanamayscreations.com
@Alanamayscreations



2 Fettle Amy Haarhoff
Fettle is a small batch wheel-thrown pottery run by Palmy local, Amy Haarhoff. Amy crafts pieces for ordinary moments, from coffee mugs to spoon rests.
amyhaarhoff@gmail.com
@fettlepotteryNZ



3 Anandi Alers
South African-born and currently inspired by the protea, she paints in acrylic and oil to stir hope. Protea blooms through fire, signifying resilient beauty.
anandialers@gmail.com
@Anandi_Alers_Art

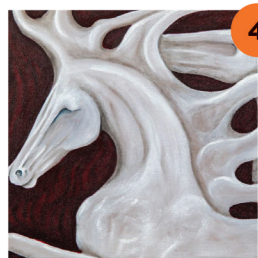

4 Audrey Holmes
Audrey paints and dreams among trees, creating evocative, unique artwork with strong forms and flowing lines. She crosses dimensions and celebrates the natural world.
www.audreyholmesart.com
@audreyholmes.art

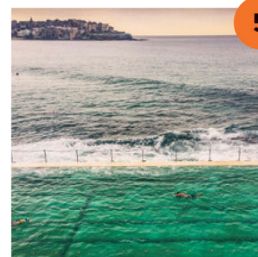

5 Bernadette Peters
Bernadette will be selling landscape and abstract photography images and frames.
info@bernadettepeters.co.nz



6 Burnt Offerings
I am an artist that specializes in upcycling second hand finds by etching glass and burning onto wood.
burntofferings2013@xtra.co.nz
www.burntofferings.co.nz



7 Charmaine P. Bastian
I am a Filipino artist from the Philippines, specializing in oil and acrylic paintings as well as digital artworks.
bastiancharmaine289@gmail.com
Charmaine-P-Bastian-Art



8 The Feilding Art Centre Eris Newson ~ Tash Hume
The Feilding Art Centre is a vibrant, award-winning hub representing over 200 members, showcasing artists, nurturing talent, and strengthening community through the visual arts.
www.feildingartsociety.com
@Feildingart



9 Graham Christensen
Paintings of rural life - moments in time that make up the rich tapestry of our farming communities and their significant place in our country's history.
grahamchristensen.co.nz
paintergnc@gmail.com

Art Showcase Manawatū 2026



10

Red Balloon Studio Helen Vincent

Helen Vincent is trying to inject a little bit of fun and quirkiness into her artwork based on her experiences in travel and day-to-day life.

red.balloon.studio.chirp@gmail.com
@red.balloon.studio



11

Jenny Gatehouse

Drawing on her Celtic roots and love for mythology, Jenny draws, paints, carves, prints, writes and experiments to tell a myriad of visual stories.

jennygatehouse67.artstation.com

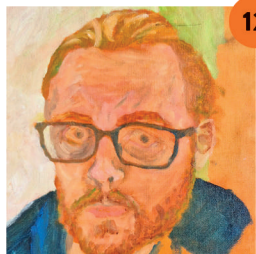

12

Joe Boon

My work explores the human form as living topography—bodies and faces shaped by time, and the tension between what we see and what we reveal.

jbboon77@gmail.com
@joeboonartist



13

Kat Crosse

Kat is a veterinarian by day and artist by weekend and evening. She is inspired by the New Zealand landscape, creating mixed media works.

@kat.crosse.creates



14

Kay Morgan

My art is loosely described as water media using inks, pens and other media. Using waterbased materials enables me to achieve flow and transparency.

kaymarie.morgan@gmail.com



15

Kiah Cole

I am a multidisciplinary artist. My work is mostly based in themes of mental illness, motherhood, fantasy and life's beautiful mundane moments.

@sweetleafbykiah



16

Red Crocodile Laurence Gatehouse

I am a hand-weaver of floor rugs using traditional techniques. The design is original, inspired by the Blu Nu series of cutouts by Henri Matisse.

Red.Crocodile.NZ
www.redcrocodile-nz.com



17

Otis Lane Creative Studio Liza Haarhoff

Liza is a fine artist working in photography, oil painting, drawing and intaglio printmaking, creating playful artworks, and offering workshops for children and adults.

www.otislane.co.nz



18

Lois Price

I use the beautiful NZ scenery as my motivation to paint slightly stylised landscapes, using bold lines, contrast, and simplification to give a contemporary look.

imprice48@gmail.com



19

Louise Billinghamurst

I paint vibrant abstract realism rooted in faith and inspired by my South African origin and journeys through the Middle East and Australia.

www.louisebillinghamurst's.art
@billinghamurstlouise



20

Manawatū Multiple Sclerosis Society Art Collective

We are a group of like-minded individuals who share a passion for art. We meet weekly sharing our individual and group projects.

ryansutherland@xtra.co.nz



21

Rachel Robb

Third generation florist - turned pottery specializes in botanical themes inspired by nature - lover of bright bold colours.

@the_pottery_florist
www.splatterstudio.co.nz

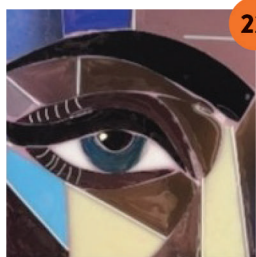

22

Serena Mercer

I'm a self-taught glass artist who works with fused glass. I have a studio from my home and also teach classes for all ages.

30glassart@gmail.com
3d Glass Art



23

Square Edge Fibre Artists

SEFA is a collective of artists who gather weekly on Fridays. Grounded in whanaungatanga, we honour tikanga and kawa guiding how we create, share, and hold space.

ttoidale@gmail.com



24

The Pottery at Square Edge

The Pottery, part of Square Edge since 2023 with 34 members, is an active clay studio. This weekend the members' individual creative endeavours are on display.

reception@ca.org.nz



25

Tineke McLean

Tineke's art journey evolved from graphic design, pottery decorating, and textiles to painting 30 years ago. She creates a variety of works enjoyed by many.

tinekemclean@gmail.com



26

Tracey Lidene Art Tracey Crandall

Tracey creates contemporary mixed-media artworks and art journals exploring travel, florals, and feminine presence through layered colour and intuitive mark-making.

@tracelideneart
tracelideneart@gmail.com



27

Screaming Monkeys Victoria Armstrong

Victoria is a surreal collage artist transforming discarded magazines into layered dreamscapes, where hidden narratives emerge through bold composition, playful detail, and curious visual storytelling.

@ilovescreamingmonkeys
screamingmonkeys.bigcartel.com



Presented by Square Edge

Square Edge Community Arts is a non-profit organisation cultivating creativity and connection within our community.



Located on Te Marae o Hine The Square, we offer a vibrant space that houses retail shops, businesses, classes, and a diverse group of artists and performers. Explore our monthly exhibitions, wander past artist studios, enjoy coffee and sushi in the café, or take part in a workshop. Everyone is welcome to join our thriving creative community!

Our heritage building is a unique gathering place where people can come together to learn, create, and share. Square Edge offers five versatile spaces for hire, including a creative workshop, theatre, dance studio and the large Evelyn Rawlins room. You can book these spaces via our website or get in touch with us for more details.

Keep up to date with Square Edge by becoming a member and receive our monthly newsletter. Sign up online or pop into the office.

www.communityarts.org.nz
@squareedgecommunityarts