

art TRAIL
MANAWATŪ

2025

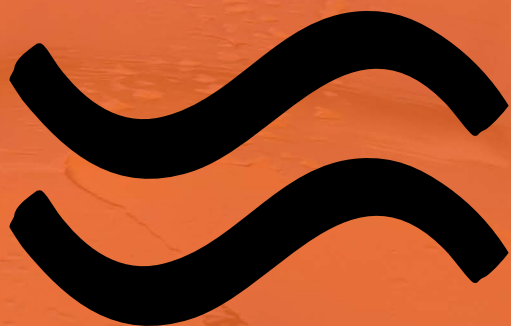

Oct 18 & 19
10am – 4pm



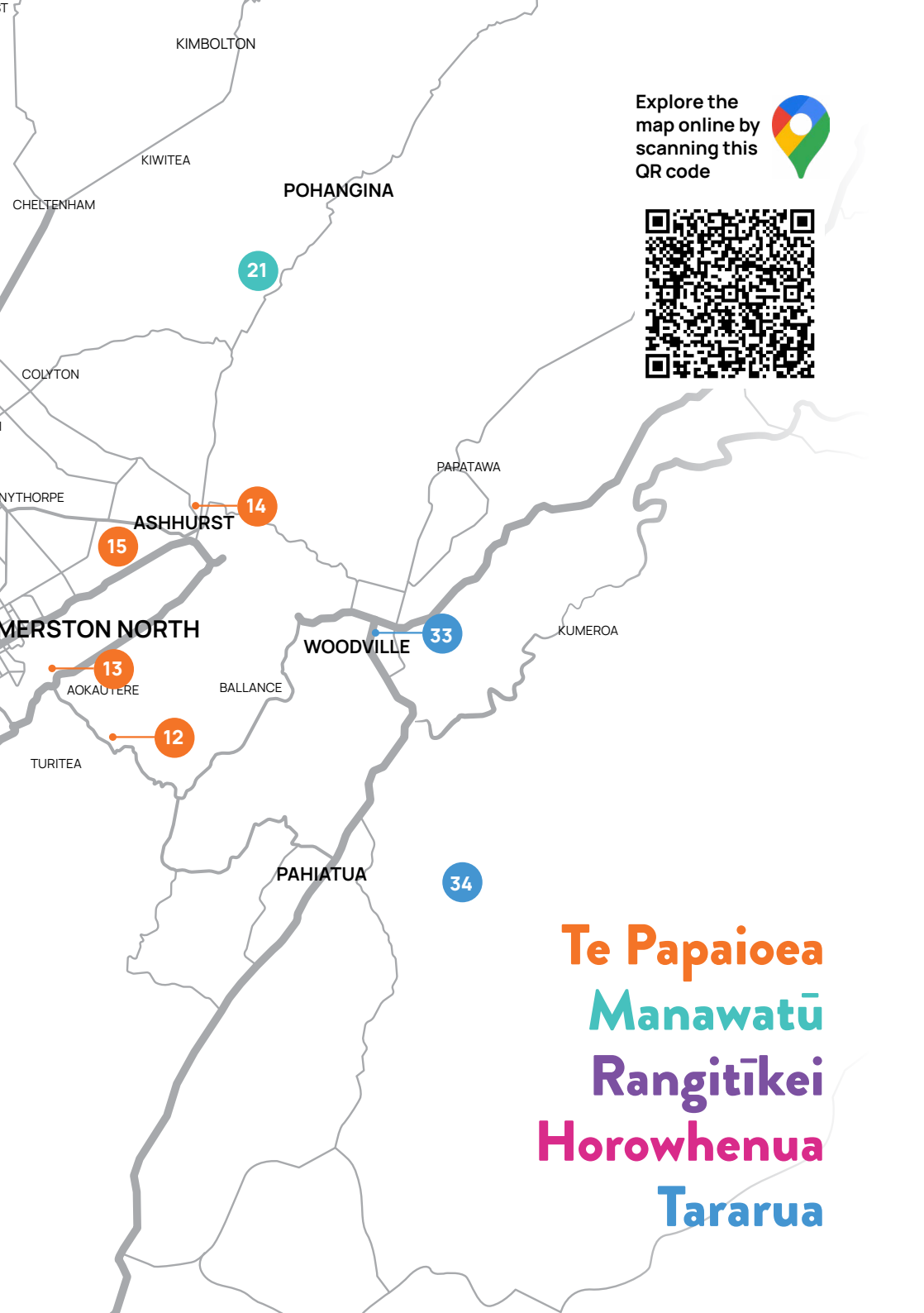

Explore the
map online by
scanning this
QR code



Te Papaioea
Manawatū
Rangitīkei
Horowhenua
Tararua

Te Papaioea

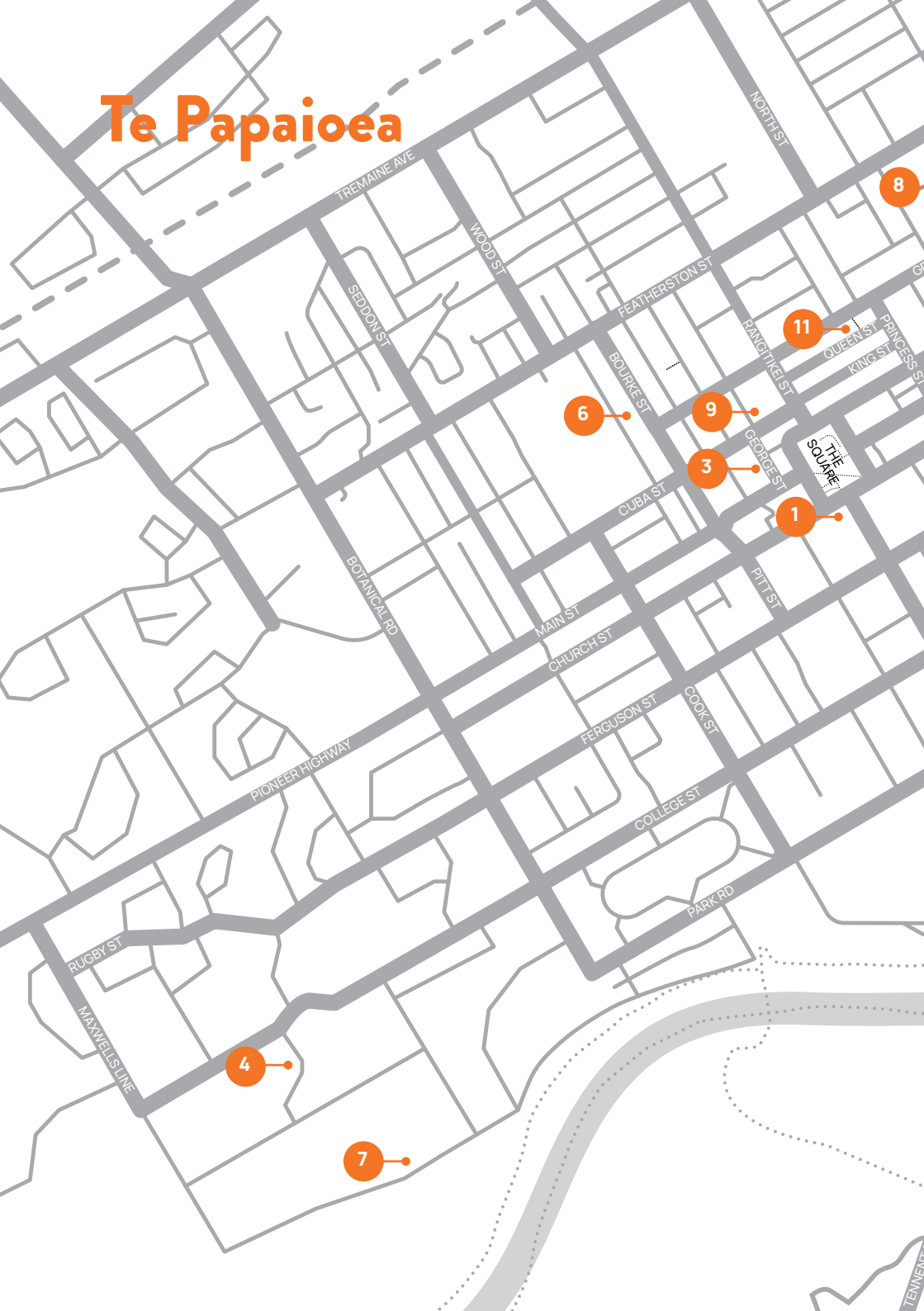



ALBERT ST

RUAHINE ST

FITZROY ST

REY ST

BROADWAY AVE

MAIN ST

CHURCH ST

FERGUSON ST

RUAHINE ST

ALBERT ST

COLLEGE ST

VICTORIA AVE

PARK RD

PAHIATUA ST

FITZHERBERT AVE

TE AWE AWE ST

ALBERT ST

MANAWATU ST

10

Explore the
map online by
scanning this
QR code



Art Trail Manawatū





October 18 & 19

10am — 4pm

Colours in this guide

-  Te Papaioea
-  Manawatū
-  Rangitīkei
-  Horowhenua
-  Tararua

Icons in this guide

-  Wheelchair access
-  Stairs only
-  Toilet
-  Demonstration

You'll see this Art Trail Manawatū banner outside each location.



EXHIBITION OPENING

2025 Trail Mix Showcase

Friday 3rd October

Square Edge Arts Centre,
entertainment and
refreshments from 5pm.

 Square Edge Community Arts
 @squareedgecommunityarts
www.communityarts.org.nz

Nau mai, haere mai, welcome to Art Trail Manawatū 2025!

Join us for a vibrant celebration of local creativity at our annual Manawatū Art Trail.

Free and open to all, this experience has been lighting up the Manawatū since 2017, driven by our ongoing mission to champion local artists and help foster sustainable careers in the arts.

Discover a rich variety of work across mediums—painting, printmaking, pottery, photography, textiles, glass, sculptures and more. Step into the world of our artists through open studios, where you can watch them in action, learn about their process, and even get involved yourself.

This is more than just an exhibition—it's a chance to connect with the people behind the art and support them directly. If you find something that speaks to you, take the opportunity to purchase a unique piece and bring a part of the region's creative spirit home with you.

A heartfelt thank you to our funding partners:
Major Events - Palmerston North City Council
/ Creative Communities - Manawatū District Council
/ Creative Communities - Rangitikei District Council.

Dr Wendy Newport-Smith

Board Chair • Square Edge Community Arts

Survey Prize Draw

Scan the QR code to partake in our survey, share your thoughts and go in the draw to win a **\$300 voucher** from **LIGHTBOX Gallery + Art Supplies!**

www.surveymonkey.com/r/QQYGNWH



Join us

Become a square Edge member! Membership is free. Members receive our monthly e-newsletter, invitations to event openings, information on exhibitions, workshops and performances and have voting rights at our AGM. **Enter your email on our website home page, or pop in and see us at 47 The Square, Palmerston North.**

Call for exhibition proposals 2026

Are you an emerging or established artist, group, or collective with a strong practice and some great ideas for an exhibition? Square Edge are keen to support a wide range of artists and ensure our visitors have opportunities to see some interesting work. We would love to hear from artists working in diverse media and Kaupapa including cultural, street art, digital, textile and social justice.

To submit an online proposal visit: www.communityarts.org.nz/exhibit-with-us

Proposals for 2026 close on November 30, 2025.

Venue Hire

Did you know that Square Edge offers five bookable spaces? We have two versatile workshop areas—the Creative Space and the Workshop. Additionally, there's the FX Theatre, equipped with a projector and sound system, the Loft Dance Studio, and the elegant Evelyn Rawlins Room, which also features a piano available for hire. We also host various workshops, courses and events in these spaces throughout the year.

You can book any of these spaces online at www.communityarts.org.nz under the HIRE A SPACE tab.

Art Trail Tips!

Allow **TIME**, at least 20-30 minutes per studio, a couple of hours for each hub space and travel time in between.

Plan which artists and studios you are most keen to visit and how much time your **ROUTES** will take. Break the trail into parts and do it over two days, for example Foxton to Palmerston North one day, Feilding and districts to Pohangina the next. Get a group together and share the driving, **CONNECT** with friends while enjoying a special day out.

Expect to find more gorgeous things than you have cash for! Some spaces will have EFTPOS but many will only accept Internet banking or **CASH**. You may wish to withdraw cash in town to take with you.

Bring along your **QUESTIONS**. The artists love sharing their process and vision with visitors, so please don't be afraid to ask! If you have a specific work in mind, then chat to our artists about a **COMMISSION** piece. Take artists' contact information away with you or keep this trail guidebook somewhere safe so you can message the artists whose works you love when you need a gift down the track.

Share your **EXPERIENCE** on social media to help us promote this free event. Scan the QR code, go to the link, take our **SURVEY** and be in the draw to win a prize!

Art Trail workshops!

Look out for FREE artist workshops over the month of October. Learn a craft, practice a technique, get tips from professionals, make ART! Workshops will cater to all skill levels. For details, see the Square Edge website and social media.

Art Trail demonstrations



Many of the open studios will have artists working while you visit. Their demonstrations vary from watching a process happen through to interactive experiences—you'll see the small play icon next to those who have this on offer.



Palmerston North

1 Square Edge Arts Centre

Square Edge is the Art Trail Manawatū 2025 starting point. Pick up your trail guidebook here and visit the 'Trail Mix' exhibition, showcasing works from each of the participating artists in one place with works available for purchase. Square Edge will host several artists over the Art Trail weekend, many resident studios and retailers will be open.



47 The Square, Palmerston North



1 Art of Framing

Experienced & Internationally Qualified, framing your precious artworks in all types of media. Keith offers educational workshops for every aspect of framing from mounting artworks to becoming a picture framer.

Keith@artofframing.co.nz • 027 4475 927

www.artofframing.co.nz

Studio 115, Square Edge Arts Centre



1 Beth McGill Artist Feathers

Beth is a feather artist who paints native birds, flora and fauna pertaining to New Zealand. Her natural canvases are all unique, involving many hours of detailed artwork.

[BethMcGillArtistFeathers](https://www.facebook.com/BethMcGillArtistFeathers)

[@beth_mcgill_artist_feathers](https://www.instagram.com/beth_mcgill_artist_feathers)

www.bethtearohafeathers.co.nz

bethtearohaart@gmail.com • 0212334262

Square Edge Arts Centre



Darren Wallace Art

Darren Wallace, a Manawatū artist, creates realistic paintings and drawings, often depicting people and animal portraits in their environments. He also tutors art for kids, youth, and adults at Square Edge Community Art Centre.

darrenwallaceart@gmail.com
www.darrenwallace.art • [f](#) [@](#) darrenwallaceart
 Square Edge Arts Centre



1



Emilie Géant

Emilie's artwork reflects her journey from France to New Zealand with a profound connection to both cultures, blending her heritage to her newfound home.

emiliegeant.artwork@gmail.com • 022 176 4133
www.emiliegeant.com • [f](#) [@](#) geant.emilie
 Square Edge Arts Centre



1



Franco Jose

Printmaker and Painter, Franco admires deconstructionism in art—the way it challenges conventions, dismantles structure, and reimagines meaning. Raw, fragmented forms spark thought and invite deeper exploration of perception and reality.

francojose.nz@gmail.com
 Square Edge Arts Centre

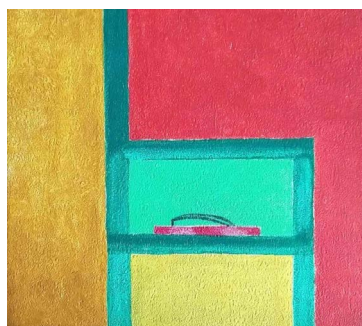

1

How² Te Ako Charitable Trust

HOW² are dedicated to promoting and elevating the artistic talents in their community, from beginner to fine artist.

hayley@how.kiwi • 021 157 0551
www.how.kiwi/art
 Square Edge Arts Centre



1



1 Judes Textile Art

Jude is inspired by our environment and known for creating mixed media miniature scenes of New Zealand using new and old fabrics, threads, paint and paper, machine and hand embroidery.

f Judes Textile Art

judestextileart@gmail.com • 021 0248 2135

Square Edge Arts Centre



1 Joe Boon

Joe Boon is a figurative expressionist artist exploring the light and dark of the human condition. His lived experience with disability informs thoughtful, existential portraiture with political and emotional themes.

[@jboonartist](mailto:jboonartist@gmail.com) • jbboon77@gmail.com

Square Edge Arts Centre

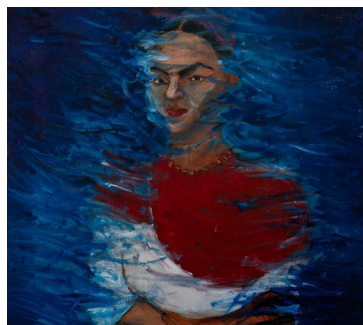

1 Ken Thomas

Ken works primarily with oil paint and explores humanity's connection with nature, using his art to highlight our environmental impact and inspire awareness.

027 229 7205

ken.thomastheartist@gmail.com

Studio 205, Square Edge Arts Centre



1 Kiah Cole

Kiah Cole is a multidisciplinary artist exploring themes of mental illness, motherhood, fantasy, and the beauty found in life's everyday moments.

kiahcole@gmail.com • [@sweetleafbykiah](https://www.instagram.com/sweetleafbykiah)

Square Edge Arts Centre



LIGHTBOX Gallery & Art Supplies

Welcome to LIGHTBOX Gallery & Art Supplies in Square Edge. You'll find art supplies for everyone & their gift store is a space to enjoy the locally made art.

021 518 680

www.lightboxnz.com • @lightboxartsupplies
Square Edge Arts Centre



1

Lisa Taylor

Lisa Taylor is a practicing artist with over 20 years of experience. Known for her atmospheric, emotive acrylic works, she has received awards and exhibited across New Zealand. Commissions welcome.

f lisataylorartist • @lisa_._taylor
lisataylornz@icloud.com
Square Edge Arts Centre

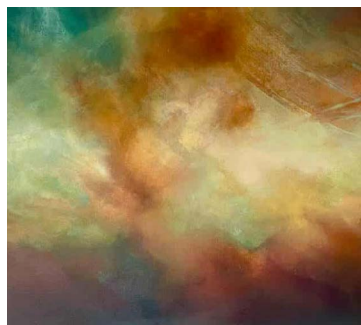

1

Louise Billinghamurst

Louise is a South African born artist who lived on three continents before settling in NZ. She paints in vibrant colours that lifts the mood of any room.

lb.art@gmail.com • 02040779892
www.louisebillinghamurst.art
Square Edge Arts Centre

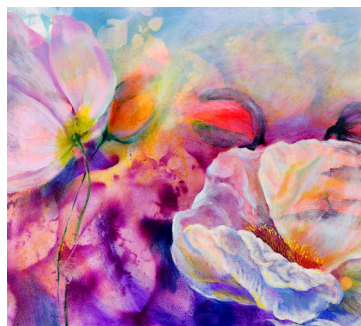

1

Robyn Laing

Robyn's paintings are a celebration of her identity as an artist who focuses on the beautiful New Zealand flora, and of people who proudly call themselves New Zealanders.

robynplaing@gmail.com
Studio 104, Square Edge Arts Centre



1

1 Romuald Rudzki NZAFA

Rom is the founder of a new way of painting called 'Prealism' in which the artist is liberated from their own ego, which allows the art to create itself.

f Prealism

rom@export.ac.nz • 021 783 954

Square Edge Arts Centre

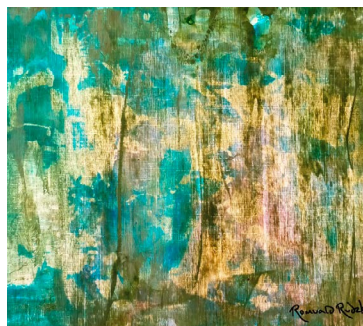

1 Rose City Quilters

Rose City Quilters share a passion for quilting, patchwork, and textiles. Their meetings feature talented speakers, inspiring show-and-tells, and the opportunity to connect with fellow quilters.

f Rose City Quilters

rosecityquilters@gmail.com

Square Edge Arts Centre

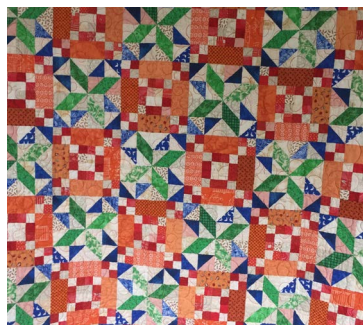

1 Taonga Ariki — Manu and Cat Rikihana

Taonga Ariki is a husband and wife creative duo, showcasing a range of paintings, mixed media, bone and wood carvings, mahi rārangā, and digital storytelling.

kiaora@taongaariki.co.nz • 022 632 0132

www.taongaariki.co.nz • **f Taongaariki**

Square Edge Arts Centre

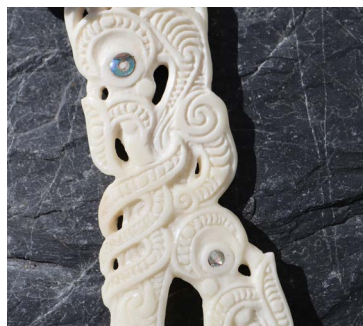

1 Vonnie Sterritt

Vonnie is a full-time landscape painter known for her deep connection to the Manawātū region. Her work captures the unique character of the land, light, and colour in vibrant style.

vonniersterritt@gmail.com • 0272468043

www.artsterritt.co.nz

Studio 103, Square Edge Arts Centre



Wouna Le Roux

Wouna explores themes of belonging, reintegration, and duality - navigating between cultures, languages, and places, through reclaimed textiles and slow, manual techniques such as stitching, wrapping, and binding.

wouna.leroux@gmail.com

www.wounaleroux.com

@ wiwi_makes_wiwi_creates

Studio 114, Square Edge Arts Centre



1

Alana Mays Creations

As a lifelong artist, Alana creates vibrant indoor and outdoor artworks—both traditional and digital—that uplift the spirit and inspire lasting joy.

www.alanamayscreations.com

@ alanamayscreations

info@alanamayscreations.com • 027 8639 734

30 Flyers Line, Palmerston North



2

George St Collective

George St Collective is a local gift shop supporting 30+ Manawātū creatives, offering a curated selection of art, textiles, ceramics, toys, and crafts, all proudly handmade locally.

Georgestreetcollective@gmail.com

@ GeorgeStCollective

44a George Street, Palmerston North



3

Jenny Gatehouse

Through a language of visual and written storytelling, in her art, Jenny endeavours to tell wild and wonderful tales and always to put a little magic back into the world.

www.artstation.com/jennygatehouse67

GatehouseJS@gmail.com

6 Kent Crescent, Awapuni, Palmerston North



4

4

Laurence Gatehouse / Red Crocodile

Laurence is a hand-weaver of rugs using traditional techniques and mostly natural materials. His designs draw on elements of nature both on the visual level and the science beneath them.

www.redcrocodile-nz.com • [Red.Crocodile.NZ](https://www.facebook.com/Red.Crocodile.NZ)
redcrocodile.nz@gmail.com

6 Kent Crescent, Awapuni, Palmerston North



5

Machine Art

Garnet builds sculptures mainly from recycled engine and machine parts. It's been his hobby for around 20 years, and now retired, Garnet looks forward to creating even more.

garnetandshelley@inspire.net.nz • 0277119966
 10 Rosedale Crescent, Palmerston North



6

MMSS Art Group

The MS Art Group are artists who live with MS and share a passion for creating art. They meet weekly and support each other with group and individual pursuits.

mmss@inspire.net.nz
 Carnation House, 51 Waldergrave Street,
 Palmerston North



7

Ms Bhavisha Shah

Bhavisha creates dreamy, surreal artworks driven by intuition and imagination. Her pieces challenge reality, offering an escape to the unknown.

bhavishagshah@gmail.com • 022 694 8748
 93 Slacks Road Awapuni, Palmerston North



Shine Studio

Louise works in clay and is inspired by the natural world and iconography from myth. In these dangerous times she increasingly explores ideas of safety and spaces for life.

@ louiserochefarmer_clayartist
louise.roche.farmer@gmail.com • 0274458267
18 Alan Street Palmerston North



8



SNAILS

Snails is an active creative space. During the Trail, you'll see people making things, revisiting old work, and new experiments.

@ snails.artistrunspaces
f snailsartistrunspace
snailspalmy@gmail.com
103 Taonui Street, Palmerston North



9

Te Wananga o Aotearoa

The students, tutors, and alumni of Te Wānanga o Aotearoa's Māori arts program will be offering live demonstrations and beautiful woven pieces available for sale.

www.twoa.ac.nz • f @ Te Wananga o Aotearoa
adrienne.spratt@twoa.ac.nz • 027 559 5201
TWOA Centennial Drive Hokowhitu,
Palmerston North



10



UCOL Manawātū – Creative Industries

UCOL Manawātū Creative students are exhibiting still and moving images across a wide range of different media; design, illustration, video, 3D-animation, and photography.

enquiry@ucol.ac.nz • www.ucol.ac.nz
0800 GO UCOL or 021 820337 • f UCOLNZ
Block 2, Queen Street, Palmerston North



11

Aokautere

12

3d Glass Art

Serena is a self-taught fused glass artist of 16 years. She loves the creative process and enjoys sharing that passion with others through teaching and watching each unique piece come to life.

3d Glass Art
30glassart@gmail.com • 0274068156
21 Ridgeview Rd, Aokautere



13

Lavello

Join Rebecca Coulson, Shannon Lamballe, Robyn Justice, Viv Watson, Bex Logan and Tracy Riley who make up the Lavello Collective. Lavello is a tree nursery in Aokautere.

www.lavelloestate.co.nz
rebecca@lavelloestate.co.nz • 0274 661258
41 Staces Road, Aokautere



Toi Māori Gallery
showcasing local
Māori artists.

Square Edge Arts Center

Monday–Friday
10.00am–4.00pm

 SQUARE EDGE
COMMUNITY arts

Ashhurst

Suzanne McAllen Pottery

This year, Suzanne is flinging open her Ashhurst studio doors for the Arts Trail! Step inside a working pottery studio and discover beautifully made pottery by a talented local artisan.

www.suzannemcallen.co.nz • 021 1639 396

[f](#) [@suzannemcallenpottery](#)

suz@inspire.net.nz

181 Oxford Street, Ashhurst



14



Graham Christensen

Graham has a passion for nature, the environment, and all things rural and reflects these in his art to ensure future generations are aware of the beauty of nature.

www.grahamchristensen.co.nz

0212386784 • paintergnc@gmail.com

84 Glenburn Road Palmerston North



15



Slow Woven Textile Studio

Natasha Christensen of Slow Woven Textile Studio is a weaver and fibre artist, known for colourful throw-blankets and wraps inspired by native plant life. She will demonstrate her techniques all weekend.

www.slowwoven.co.nz

[f](#) [slowwoven.textilestudio](#)

studio@slowwoven.co.nz

84 Glenburn Road Palmerston North



15



Feilding

16 Foibles and Mania Collective



248 Halcombe Road, RD 5,
Feilding

Foibles and Mania is a collective of established and emerging local creatives who create a pop-up gallery space each year for Art Trail Manawatū. They are all about sharing and encouraging.

021 303 382



16 Caitor the Creator



Caitlin creates a unique multitude of weird and wonderful, inclusive crafts, and colourful abstract landscapes using a variety of methods and mediums handed down through her family.

@Caitor.the.Creator
Caitor.the.Creator@gmail.com
Foibles and Mania Collective



16 Fiona Graham



Slow stitching, bookbinding, and etching combine to create Fiona's eclectic medals, jewellery, guardians, and altars. You'll see unconventional collisions of materials and techniques from this insatiable, neuro-divergent's gaudy hoard.

www.fionagraham.co.nz • @fionafibreartist
Art@fionagraham.co.nz • 021 303 382
Foibles and Mania Collective



Maggie Duff

Maggie Duff is a multidisciplinary artist exploring visual art and written word. Using wool from her own sheep, she creates fibre works and will demonstrate felting and weaving techniques during the Art Trail.

@maggieduff • maggiefibreart@gmail.com
[Foibles and Mania Collective](#)



16



Sam Lewry

Originally from Kāpiti, Sam now works from her studio in Rangitikei. Her art practice began in 2009 and is primarily focused on stylised and imagined landscapes in oil.

www.lewry.co.nz • 02102266771
sam@lewry.co.nz • [f SamLewryNZArtist](#)
[Foibles and Mania Collective](#)



16



Sandy Coombs

Award-winning Teddy Bear Artist, Sandy's latest creative pursuit is "Snow people". Combining her love of Christmas, angels, bling and repurposed "treasures", each piece boasts a distinct and unique personality.

smcteddy59@gmail.com • 0210 2230347
[Foibles and Mania Collective](#)



16



Sandra Douglas

Sandra loves the contrast between loose, experimental colours and finely detailed graphite or ink work. She'll be creating all weekend and visitors are welcome to watch, ask questions, and see demonstrations.

@sandradowgy • thedougys@xtra.co.nz
 25 Dewe Avenue, Feilding 4702



17



18 The Feilding Art Centre 104 Manchester St, Feilding



See art from across New Zealand in the Manawatū Art Awards! Visit the hub of artists showing their collections and giving demonstrations and enjoy the unique treasures in the Feilding Art Centre shop.

f @feildingart • www.feildingartsociety.com
info@feildingartsociety.com



18 Alissa Jane Dyer

Alissa is heavily inspired by creatures in the environment: both marine and land. She mainly paints in oils but also creates small hand-drawn resin covered earrings too.

www.alissajane.com
alissajanedyer@gmail.com
The Feilding Art Centre



18 Eris Newson

Eris, a Manawatū-based artist from Taranaki, draws inspiration from the environment to create landscapes, portraits, and iconic art, capturing moments, memories, and themes of life, death, motherhood, and wellbeing.

www.eris.co.nz • @erisnewson
eris@eris.co.nz • 027 299 2482
The Feilding Art Centre



18 Lynda Williams

Lynda developed her watercolour skills after joining the "have a go" group at Feilding Art Society. All paintings are from her own reference photos.

www.feildingartsociety.com
lyndarwilliams@hotmail.com • 021 0252 5184
The Feilding Art Centre



Robyn Parkinson

As a multidisciplinary artist Robyn creates steampunk sculptures from recycled plastics. She also makes glass beads and create one-of-a-kind jewellery pieces, as well as textile art.

@ robyn.of.wood • 027 368 7376

[The Feilding Art Centre](#)



18



Tammie Hodgetts

Tammie is a local artist well known for her distinct style of painting and bold colour. She uses cubism, while embracing an organic richness through light, blending and detail.

www.tammiehodgetts.com

trose.artist@yahoo.com • 022 175 3618



[The Feilding Art Centre](#)



18

Tash Hume

Tash is known locally for her animal caricatures. She has recently rediscovered her childhood hobby of stamp collecting and creates mixed media artworks from the many 'extras' of her collection.

  Tash Hume Art • tashhumeart@gmail.com
027 327 4044

[The Feilding Art Centre](#)



18



Tineke McLean

Tineke is mainly self-taught and has worked with a number of mediums over 30 years. Shapes inspired by nature, colour and design are her forte.

www.tinekemclean.nz
tinekemclean@gmail.com

[The Feilding Art Centre](#)



18



Kairanga

19

Gumboots and Tiaras Photography

Margie Coplestone is a fine art photographer known for her creative work, with a particular passion for intentional camera movement. She explores various genres using this technique as her preferred medium.

gumbootsandtiarasphotography@gmail.com

0212494432 • [f Gumboots and Tiaras](#)

@ gumboots_and_tiaras

757 Kairanga Bunnythorpe Road, Kairanga

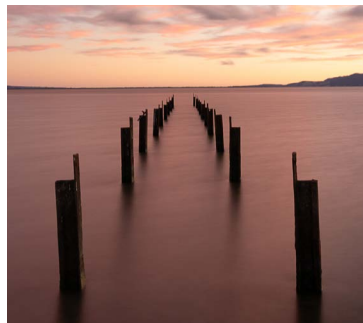

Halcombe

20

Rachel Stockley

Rachel is a printmaker and mixed media artist, drawing inspiration from her materials and environment. Recycling plays a role in her studio practice, influencing her creative process and work.

@ themagpieshandbag

themagpieshandbag@hotmail.com

160 Ngaio Road RD9, Halcombe

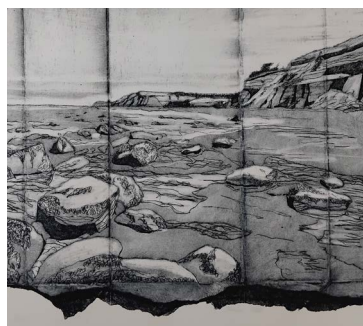

Pohangina

21

County Fayre Art Gallery

Country Fayre is a Creative, Social, Historical and Information Hub for the Pohangina Valley. The Art Gallery show cases artists with a local connection.

[f CountyFayre](#) • countyfayre@inspire.net.nz

976 Finnis Road, Pohangina



Sanson

Jo Melville Art

Jo Melville is an artist who explores various mediums, primarily acrylics. Her diverse work, including paintings on corrugated iron, features flowers and animals—ideal for adding colour to any patio.

jo.melville.art@gmail.com •  Jo Melville
021 883 568
59 Phillips Street, Sanson



22

Peter Scott – Tinker

Peter is a multi-skilled artist, upcycling waste into functional, beautiful works. Specialising in EPNS silver plate, Peter crafts hooks, handles and more. He will be demonstrating and involving visitors on the trail weekend.

peter@petespalace.co.nz • 022 634 1934
59 Phillips Street, Sanson

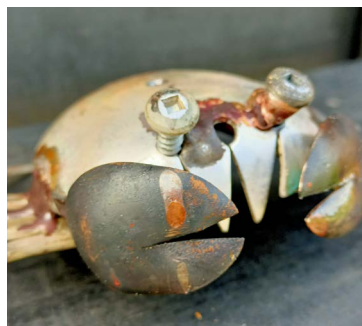

22



Sue Taylor

Sue has been painting for a few years now. Working in both oils and acrylics as well as mixed media, her choice of subjects are quite diverse.

 SueTartwork • moanddotaylor@gmail.com
59 Phillips Street, Sanson



22



Look for this Art Trail Manawatū banner outside each location.



Himatangi

23 Himatangi Community Hall

Himatangi Community Hall,
4 Koputara Street,
Himatangi Beach



23 Foxton Town and Country Spinners and Weavers

Foxton town and country spinners meet twice weekly to do spinning, weaving, and once a month they do both wet and dry felting. They encourage people to learn and expand their creative abilities.

F Foxton Town and Country Spinners •
0277690032
[Himatangi Community Hall](#)



23 The Knotty Aquarian

Jay Gates is a micro-macrame artist who creates one-of-a-kind jewellery pieces using waxed cord and crystals.

F The Knotty Aquarian
theknottyaquarian@gmail.com
[Himatangi Community Hall](#)



23 Laurretta Wallace

Laurretta transforms natural wool into exquisite canvas art and endless 3D creations. She is passionate about sharing her craft—come and have a go at this unique fibre art form.

F Munro Felts NZ • 021 153 7562
[Himatangi Community Hall](#)



Lush Loops

Caroline's crochet journey began a few years ago, watching YouTube tutorials. Now, she crafts unique crocheted lamp shades that beautifully illuminate any space with creativity and flair!

caro_rose@hotmail.com

[Foxton Town and Country Spinners and Weavers](#)



23

Michele O'Neill

Michele O'Neil creates handcrafted wall hangings and headboards from cotton cord and feathers, designed to be striking focal points in any home or business space.

[Foxton Town and Country Spinners and Weavers](#)



23

Exhibit with us 2026

We would love to hear from artists working in diverse media and kaupapa including cultural, street art, digital, textile, social justice and more!

To submit an online proposal visit:

www.communityarts.org.nz/exhibit-with-us

Proposals for 2026 close on November 30 2025

Become a Square Edge member!

Membership is free, cancel at any time.

Enter your details on our website main page, or pop in and see us at the Square Edge office.

 SQUARE EDGE
COMMUNITY arts

Bulls

24 Ochre



Carla lives & breathes a creative response. She is a sculptor & potter, with a bit of a thing for process. Ochre is her arty destination in Bulls.

[visit.ochre.in.bulls](https://www.facebook.com/visit.ochre.in.bulls) • hello@ochrearts.nz

76 High Street, Bulls

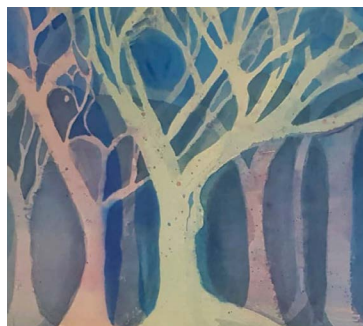

24 Audrey Holmes

Audrey uses sculptural forms and twisting, flowing lines to create rich, evocative images. Her vision centres around achieving oneness between the self and the natural world(s), including the otherworld.

www.audreyholmesart.com
[@audreyholmes.art](https://www.instagram.com/audreyholmes.art)
audrey@audreyholmesart.com
Ochre



24 S Mackintosh

S. Mackintosh explores and experiments with various mediums to reveal the magic in the mundane and minimal — skin, sky, and sly side eyes.

mackstepnz@gmail.com • 027 5769322
Ochre



Venue hire available book at
www.communityarts.org.nz

Marton

Chapters Bookshop

Chapters Bookshop supports the local creative community and will be exhibiting work by local artists and writers. They will also be selling their gorgeous books, cards, giftwrap, and gifts.

f Chapters Bookshop • 0273576668

belindah@inspire.net.nz

256 Broadway, Marton



25

Marton Arts and Crafts Centre

MACC is for the community and has an ethos of connecting people through art. There will be demonstrations by members and a variety of mediums on display and for sale.

www.macc.org.nz • f @ Marton Arts and Crafts
macc.information@gmail.com • 06 327 7975

16 Grey Street Marton



26



David Traub Glass Artist

David's 53 years' experience lies in glass, blowing and in the fusing and slumping processes. He will have examples of work and talk about the ideas and influences that inspire them.

www.glass-newzealand.co.nz
david.traub5@gmail.com • 021 113 7970
Marton Arts and Crafts Centre

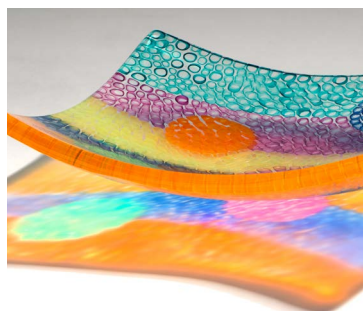

26

26 **Francien Connelly**

Francien's hand-stitched birds are both enchanting and contemporary. She uses a variety of techniques to patiently create her intricately detailed artworks, each crafted with love and patience.

@quirkygoose • quirkygoose@gmail.com
021 0530661
Marton Arts and Crafts Centre



26 **John Archbold**

John Archbold is a landscape artist inspired by ever-changing light, capturing how it transforms the ordinary into the extraordinary in each of his works.

@archboldone • macc.secr@gmail.com
Marton Arts and Crafts Centre



26 **Maren Domke**

Maren is a ceramic and watercolour artist creating hare sculptures, functional pottery, and vibrant animal, poppy, and bumblebee watercolour paintings.

@marenceramics
maren_domke@inspire.net.nz
Marton Arts and Crafts Centre

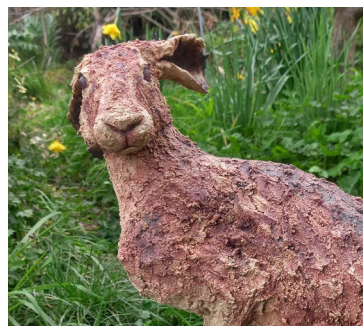

26 **Rosalind's Glass Art**

Rosalind specialises in fused glass usually featuring geometric components stacked into a unique pattern and then melted in a kiln. Often this process is repeated to achieve the desired outcome.

@rosalind_fitz_patrick • rosalingfp@gmail.com
Marton Arts and Crafts Centre



Rosemary Mead-White

Rosemary is a member of the Marton Arts & Crafts Centre, and rediscovered art after raising a family. She now enjoys painting in watercolour, particularly old buildings.

www.macc.org.nz • 0210499232

[Marton Arts and Crafts Centre](#)



26

Sharon Gordon

Within Sharon's exploration of loose watercolour, landscapes become ethereal and moody. By contrast her mixed media works are bold in shape, colour, line and texture.

www.macc.org.nz

Sharongordon935@gmail.com

[Marton Arts and Crafts Centre](#)



26

Vivian Yuan

Vivian Yuan is an artist working in oil and watercolour. She loves to explore different styles and techniques. Currently her work features expressive colours and brushstrokes.

@ [vivianyuan_art](#) • vivianyuan88@hotmail.com

[Marton Arts and Crafts Centre](#)



26

Rangitikei College Visual Arts

Rangitikei College is thrilled to present works that celebrate the artistic achievements of their talented students. This collection offers a vibrant snapshot of the creativity flourishing within their local youth.

@ [rangitikeicollegemedia](#)

[Rangitikeicollege](#)

cgillespie@rangitikeiCollege.school.nz

[20 Bredins Line, Marton](#)



27



Foxton

28 Artitude



Artitude is an informal group of artists who meet regularly to create and share work in a supportive environment, exploring diverse media and a wide range of subject matter.

www.judesart.com • [f jillsartfoxtonbeach](https://www.facebook.com/jillsartfoxtonbeach)
027 283 3564

Te Awahou Nieuwe Stroom, 92 Main Street, Foxton



Shannon

29 Tracey Lidene Art

Award-winning mixed media artist, Tracey creates vibrant watercolour works inspired by botanicals, nature, and travel. Visit her serene rural gallery among olive trees to explore expressive, joyful, nature-infused art.

@ traceylideneart • [f The Grove Gallery](https://www.facebook.com/TheGroveGallery)
traceylideneart@gmail.com • 021 748 489

The Grove Gallery, 163 Mangahao Road, Shannon



Ōhau

30 Bill Inge Sculptor



Bill Inge is a Horowhenua based sculptor inspired by the sea worn driftwood found locally. Combining it with Oamaru Limestone, he creates beautiful natural sculptures that will complement any garden.

billingsculptor@gmail.com • 0275 303 022

[f Bill Inge Sculptor](https://www.sculpture.kiwi) • www.sculpture.kiwi

44 Western Rise, Ōhau



Levin

Artimates

Artimates are a group who have been meeting for a few years in a studio at the address above. They use a wide variety of media between them.

dorothyburt16@gmail.com • 027 599 4466
88 Avenue Road North, Levin



31



Horowhenua Art Society Inc

The Horowhenua Art Society Inc host weekly group sessions for all skill levels and mediums, and classes throughout the year. Their artists will be demonstrating in the studio, come and give it a go and join them for afternoon tea.

www.horowhenuaart.com • 021 1626 170
secretary.horowhenua.arts@gmail.com
119 Bath Street, Levin



32



CELEBRATING 21 YEARS OF SWAMPFEST



**Swamp
Fest 25**

OCTOBER 23RD - 26TH

THE STOMACH 
84 LOMBARD STREET, PN

\$15 PER EVENT, \$25 SWAMPFEST PASS
FOLLOW THE STOMACH ON SOCIAL MEDIA FOR MORE DETAILS

THE STOMACH IS AN ALL AGES, DRUG AND ALCOHOL FREE MUSIC VENUE

Woodville

33

The Brackenbury Gallery

The Brackenbury Gallery are a Fine and Applied Art Space specialising in New Zealand Art and Pottery.

turiabrackenbury@xtra.co.nz • 0273323727

1 McLean Street, Woodville

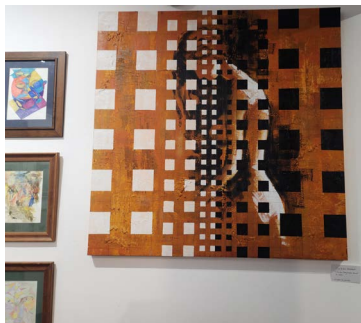

Pahiatua

34

Belinda Paton

Belinda Paton is an award-winning artist who has spent a lifetime developing her own uniquely whimsical style. She works in Clay, Painting, Jewellery and Sculpture and also teaches workshops.

www.BelindaPatonCreations.co.nz

 Belinda Paton Creations

opalskydancer@yahoo.co.nz • 0220725517

820 Pahiatua Pongaroa Road, Pahiatua



LIGHT BOX

Gallery + Art supplies

Where Community, Culture, and Charm Come Together

Explore unique local shops, savour delicious bites, and experience the hospitality that makes Manawatū District unforgettable.

Whether you're hunting for inspiration or just soaking in the atmosphere, our district is a canvas of creativity waiting for you to explore.



Discover what's on in the Manawatū District by visiting **feilding.co.nz** or scanning the QR code.

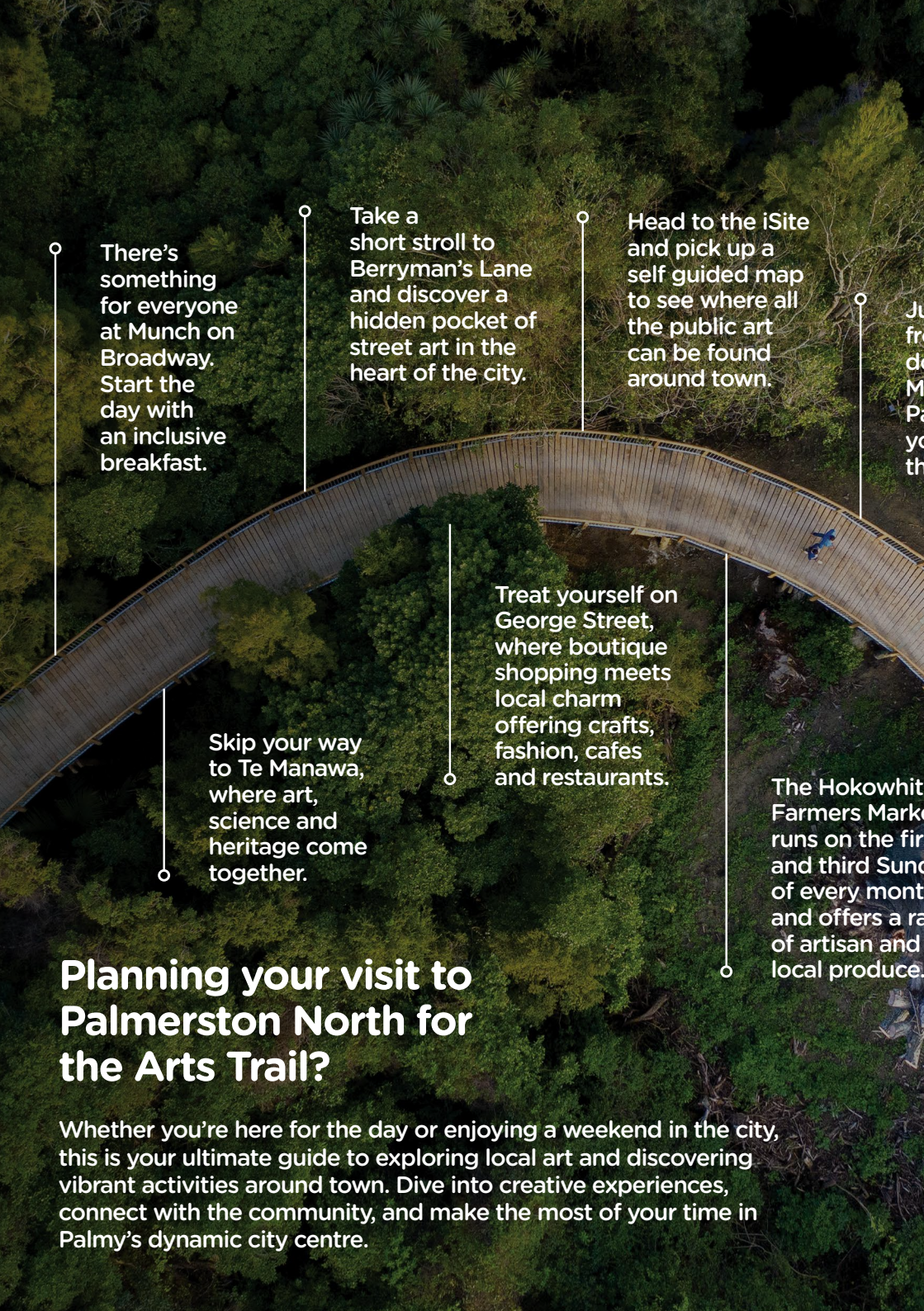

An aerial photograph of a long, curved wooden bridge spanning a dense green forest. The bridge has a dark wooden deck and railings. A person is walking on the bridge. Several white lines with circular endpoints point to different locations along the bridge and in the surrounding forest, each accompanied by a text block.

There's something for everyone at Munch on Broadway. Start the day with an inclusive breakfast.

Take a short stroll to Berryman's Lane and discover a hidden pocket of street art in the heart of the city.

Head to the iSite and pick up a self guided map to see where all the public art can be found around town.

Skip your way to Te Manawa, where art, science and heritage come together.

Treat yourself on George Street, where boutique shopping meets local charm offering crafts, fashion, cafes and restaurants.

The Hokowhit Farmers Market runs on the first and third Sunday of every month and offers a range of artisan and local produce.

Planning your visit to Palmerston North for the Arts Trail?

Whether you're here for the day or enjoying a weekend in the city, this is your ultimate guide to exploring local art and discovering vibrant activities around town. Dive into creative experiences, connect with the community, and make the most of your time in Palmy's dynamic city centre.

Next spots to explore

Just a short drive
from town, head
down to the
Manawatu River
pathway and get
four steps up for
the day.

u
et
st
day
h
ange

Grab a slice of
New York-style
pizza from
Palmy's iconic
Tony's Pizza.



palmyNZ.co.nz



www.globetheatre.co.nz



FIND US HERE
@GlobeTheatrePN

FOLLOW US
@globetheatrepn



SHOWCASING OUR COMMUNITY



VENUE
FOR
HIRE

CONCERTS

CABARET

THEATRE

DANCE

FILM

MUSIC

KIDS
SHOWS

COMEDY

CONFERENCES

Discover

RANGITĪKEI

Just beyond State Highway 1 and up the road from Manawātū is a photographer's playground.

Uncover our breathtaking landscapes: Towering cliffs, winding rivers, coastal beaches, unbeatable night skies, and panoramic views from Mount Ruapehū to Mount Taranaki.

Head off the beaten path... Rangitikei is calling.



Papa Cliffs
Mangaweka



www.visitrangitikei.nz

art TRAIL MANAWATŪ

Oct 18 & 19 • 10am – 4pm

Ashhurst

Bulls

Feilding

Foxton

Halcombe

Himatangi

Levin

Marton

Ōhau

Pahiatua

Palmerston North

Pohangina

Sanson

Shannon

Woodville



Survey Prize Draw

Scan the QR code to partake in our survey, share your thoughts and go in the draw to win a \$300 voucher from LIGHTBOX Gallery + Art Supplies!

www.surveymonkey.com/r/QQYGNWH

PRESENTED BY



MADE POSSIBLE WITH THE HELP OF OUR KEY SPONSORS

