

2018 GUIDE



TRAIL
MANAWATU

15 & 16
September

10am to 4pm

Trail art studios and spaces from
Pohangina to Foxton and
everything in between...



www.arttrailmanawatu.com



SQUARE EDGE
COMMUNITY



WELCOME



Square Edge Community Arts warmly welcomes you to the **Art Trail Manawatu 2018**. This is your guide to a weekend of creative intrigue and inspiration. We acknowledge and thank the funders and supporters of this event for making it happen.



“**Square Edge Community Arts** is proud to provide this opportunity for you to see, experience and enjoy the exciting art that is created here in and around our city.

As the Chair of Square Edge Community Arts (SECA), I am delighted that, after the success of the 2017 Art Trail, the Board agreed to have the event repeat to showcase the vibrant variety of arts and artists residing in our region. I hope you too, will be excited to discover emerging artists, visit well-established artist's studios and find pieces of art to treasure.

I do hope you will enjoy meeting and chatting with makers and creators, and knowing that your interest will in turn make their day. I know I will.

So, make a weekend of it, bring along your friends to discover the lovely Manawatu region and its many artists.”

Gunhild Litwin
SECA CHAIR



“Behold, the **2018 Art Trail Manawatu Guide!** Thank you to those returning and a warm welcome to new artists and studios. Once again we have a wondrous line up of creative talent willing to open up private homes and spaces, for trail goers to experience art and art making environments first-hand.

For an artist, doing what they love can often feel like a long, hard, lonely road. The Art Trail provides the opportunity for emerging artists and established artists to come together, to celebrate their creativity and be very accessible to the public. Artists are also able to put into practice skills required in business, including valuing themselves and their creations.

This year we teamed up with CEDA (Central Economic Development Agency), to create a series of four business workshops titled ‘Artivate’. These workshops brought some of our top Manawatu business minds and mentors to speak business to artists in artist language. Now, concepts and initiatives wait at the ready for SECA to bring to life (post-Art Trail) to keep moving our Manawatu creatives forward in their practice.

Thank you all for showing your support to our art community and to the wider Manawatu collective well-being by being a Trail Goer. I do wish you the very best weekend artists and trail goers alike. Please share with us your experiences, so SECA can continue to build this wonderful event to its full potential. ”

Nicola Gregory

Art Trail Manawatu Event Manager, 2018

1: **SQUARE EDGE**

Community Art Centre



47 The Square

06 353 2800

Square Edge supports emerging artists from all ages, social and cultural backgrounds providing affordable studio space, professional arts spaces - including performance areas, rehearsal rooms, a movie theatre, dance studio and exhibition gallery space for short-term hire. Square Edge is the place where local artists and community arts groups meet to practice, celebrate, showcase their art and a place for connecting with the arts community.

www.communityarts.org.nz



SQUARE EDGE

A: THE STABLE **KATE WILSON-BRYANT**

Ground Floor 027 4411 897

Kate.neil@xtra.co.nz

Kate's strength lies in drawing and design. She is playful with ideas and media, but horses are a reoccurring theme.



B: ROBYN LAING

Ground Floor

A beautifully skilled painter, Robyn's portraiture captures real character and depth and her colour knowledge has been refined after years of artistic graft.



C: RETRO REHAB

Ground Floor 020 4041 6090

Creative craft workshops, supplies and craft objects for sale.



D: STUDIO ON THE SQUARE

Ground Floor (beyond the courtyard)

An art space showcasing a variety of artworks for sale and artists demonstrating.



E: CREATIVE JOURNEYS

Ground Floor (beyond the courtyard)

06 355 5947 creativej@xtra.co.nz

Members founded this group outside the conventional 'norms', now gather together to make and create in meaningful ways.



F: LISA WARD-ROSS

Room 105 - Level 1 027 214 6412
Spiritual.medium@xtra.co.nz

A variety of materials, concepts and connections inform Lisa's creative process which results in a real, authentic exploration of the depths of her creativity.



G: HEM MAHUIKA WOOLLASTON

Room 105 - Level 1 027 480 1721
thewoollastons@gmail.com

Hem paints with bold colour and texture and her canvases are story evoking and good mood inducing.



H: FROYLE ART

Room 105 - Level 1 022 322 8711
froyle@froyleart.com www.froyleart.com

Froyle is a contemporary visual artist specialising in creating bold paintings of dramatic colour and rich texture.



I: CHELEIGH-ANNE DUNKERTON

Room 203 – Level 2 022 3701 602
Cheleigh-anne@hotmail.com

Cheleigh explores life with colour and texture. In her colour splash of a studio there will be drawings, prints, illustrations, jewellery and sculptures.

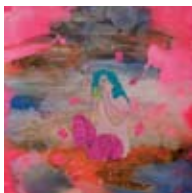

SQUARE EDGE

J: ANNE BRETHERTON

027 615 7627

info@annebretherton.co.nz

www.annebretherton.co.nz

Pencil sketches, ink drawings, splashes of colour using watercolour or oil, with a real exploration of colour and detail.



K: PANIA MOLLOY

paniamolloy@xtra.co.nz

Pania lives and breathes her art and can turn her hand to many mediums; drawing, intricate crafting, painting, doll making and harakeke.



L: FAVIAN MOLLOY-TURPIN

Social commentary in the form of quirky creations redefined by the mediums used; such as epoxy paints, acrylics and found objects.



M: STUDIO 10

Floor 1 - Room 102

021 40 40 60

steph.milne@xtra.co.nz

Papercrafter and 'altered artist', Steph Milne is passionate about working with reclaimed treasures in her off-the-page projects.



N: THE MAKER'S MARKET

All levels

06 353 2800

Local artists and crafters showcase their unique wares. Enjoy entertainment from local musicians. **Sunday only: 10am to 4pm**



PALMERSTON NORTH

2: TE MANAWA

Museum Art, Science & History



326 Main Street

06 3555 000

www.temanawa.co.nz



Everything you ever needed to know about Mona Lisa without flying to France. "In The Secrets of Mona Lisa" - charge applies.

3: ZIMMERMAN ART GALLERY

329 Main Street

06 353 0122

www.zimmerman.co.nz

art@zimmerman.co.nz



Featuring work by established and emerging artists - including Cam Munroe, Paul Dibble, Fran Dibble and Naga Tsutsumi.



4: TAYLOR-JENSEN FINE ARTS

33 George Street

06 355 4278

finearts@taylor-jensen.co.nz

www.finearts.co.nz



Showcasing Tammie Riddle and Vivian Mckenna, as well as local and regional offerings of NZ art.



5: SNAILS ARTIST RUN SPACE

103 Taonui Street

artmartpn@gmail.com



Kirsty Porter, Sarah Bingle, Mimpels, Bek Coogan, Cat Scabs, Sean White and Paul Woods.



PALMERSTON NORTH

6: PINEAPPLE STUDIO

93 Taonui Street

groovylicious@hotmail.co.nz

Groovylicious Costumes, retro needs,
local artists and crafters.



7: CUBA STREET POP UP GALLERY

Colin Hoare, Jack Register & Tom Turner

145 Cuba Street

A variety of art and painting demon-
strations by these leading Manawatu
artists.



8: ROMUALD RUDZKI AT SHED 23

23 Princess Street

06 356 5656

rom@export.ac.nz

Join Dr Rom in creating the world's largest
Prealist painting and workshops with
Jennifer Moss Music.



9: NOBLE SOUL ART

490 Tremaine Ave

027 383 2070

Trevor.mills@outlook.com

www.noblesoulart.co.nz

Trevor Mills is a soulful artist who enjoys
dabbling with many different mediums to
convey his message.



10: MANAWATU WOODWORKERS

38 Featherston Street 06 3547629
mwg.org.nz or 021 303 596
mrcrwalker@xtra.co.nz

Wood turning, carving and scroll saw demonstrations and finished pieces for sale.

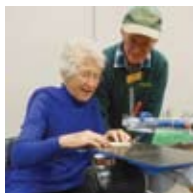

11: SARAH PLATT

59 Wikiriwhi Cres 06 354 2318
sarah@sarahplatt.co.nz sarahplatt.co.nz

Sarah is a popular artist whose recognisable work covers our beautiful New Zealand towns and cities.



12: FLUFFYMILK DOT COM

20 Anderson Street 027 283 7662
carla@fluffymilk.com

Creative inspiration and stone sculpting demonstrations, with an opportunity to have a go!



13: SUZI BROWN GLASS

20 Anderson Street 027 314 3607
sbglass@inspire.net.nz
www.suzibrownglass.co.nz

A small boutique company that makes hand crafted, unique New Zealand glass items.

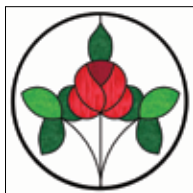

PALMERSTON NORTH

14: **BRENDA BANKS**

244 College Street 027 489 1771

Brendahelen.glassartist@live.com

Painting and glass art exploring personal journeys, inspired by surrounding landscape.



15: **WAI - WOMEN'S ART INITIATIVE**

St Marks Church 0273422448

117 College Street

K.Seccombe@ucol.ac.nz

WAI are an anonymous collective of women making art in response to experiences of violence. Find a wide range of media including bronze, clay, fabric, print, paint and paper.



16: **ANNE MORRIS**

188 Grey Street 027 240 2904

Dental Clinic

annemorris@xtra.co.nz

annemorris.com

Paintings inspired by nature exploring movement, light and colour.



17: **RO CLARKE**

98 Fitzroy Street 06 3568 350

raclarke@xtra.co.nz

Acrylic paintings expressing a fascination with houses and their environments in a fun and whimsical way.



18: CREATIVE TRIO

**Barbara Dawson, Pauline Allomes
& Tanya Hayton**

Terrace End School Hall
Ruahine Street

A quirky collective of three artists working in a variety of mediums including; painting, mosaic, drawing and print.



19: VONNIE STERRIT

The Art Studio 027 246 8043
791 Main Street www.artsterritt.co.nz
vonniesterritt@gmail.com

A full time landscape painter, Vonnie is well recognised for her regional paintings celebrating the Manawatu.



20: BLANCHETTS FINE FURNITURE

**Valley Studios Photography
and Hunchy & Co**

58 Napier Road
hunchy@outlook.co.nz
enquiries@valleystudios.co.nz
valleystudios.co.nz



21: RAHERA PHOTOGRAPHY

268 Turitea Road, RD 2 0226189644
raheraphotography@gmail.com
www.raheraphotography.co.nz

Rachael Smith is a NZIPP accredited Fine Art, Landscape and Travel photographer.





CBD LISTINGS 1 TO 6

MAP OF PALMERSTON NORTH

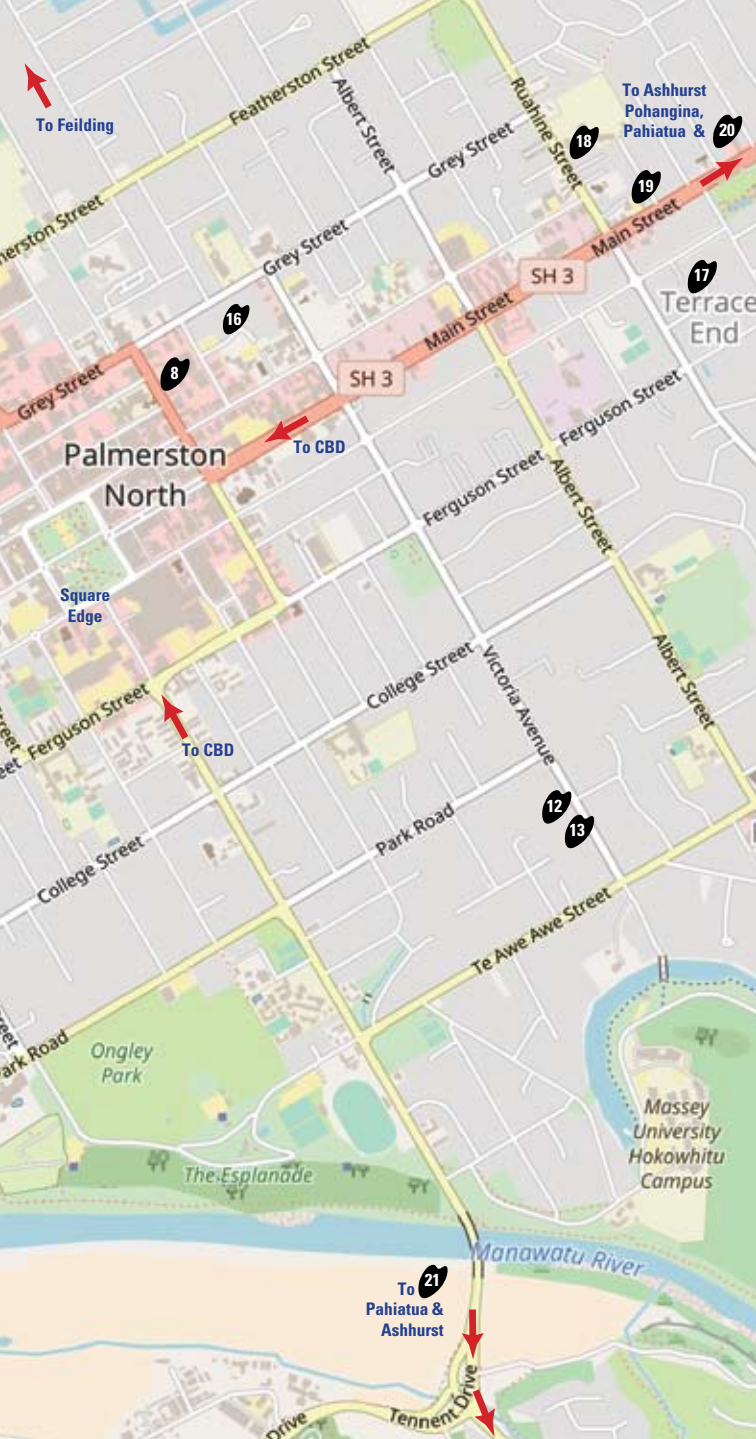

LISTINGS 7 TO 21

22: BELINDA PATON

820 Pahiatua 06 3766690
Pongaroa Road
Belindapatoncreations.co.nz

Painter and jeweller, drawing inspiration from nature, spirituality, myths and symbolism. Belinda offers a range of workshops from her home studio.

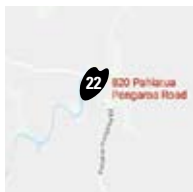

23: JEANIE SIMPSON

615 Hinemoa Valley Rd
063768638
www.jeaniusreloved.com

Jeanius! Reloved is all about revising and recycling what is already available – pushing boundaries between art and design.

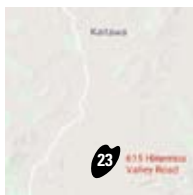

24: THE YELLOW PLANE GALLERY

82 Main Street
Pahiatua

Owned by local artists sharing the same passion for sustainable, all natural living and a love of New Zealand made natural remedies and art created from recycled materials.

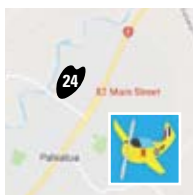

ASHHURST & POHANGINA

25: ANGELS IN GUMBOOTS

101 Cambridge Avenue 06 326 7293

Angelsingumboots@gmail.com

Angelsingumboots.co.nz

Quilting, specialty fabric, workshops, knitting and 'nating'. Special 'Sewists' display for the Art Trail.



26: NICOLA GREGORY - IN THE DEN

131 Cambridge Avenue 021 0264 7764

Njgregory81@gmail.com

www.nicolagregory.net

The Journey Home – A new body of work speaking to that which has been; the ups and downs, while shining a light on feminine power and investigating the way forward.



27: CHLOE FOSTER - IN THE DEN

131 Cambridge Avenue

Instagram@ chloe_may_nz

Lovingly hand-crafted, one off necklaces and hairpins, using copper wire and semi-precious stones.



28: SANDRA DOUGLAS AT THE BOUTIQUE BASH

131a Cambridge Ave

Featuring mixed media artwork with an illustrative, narrative feel.

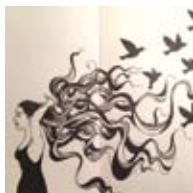

ASHHURST & POHANGINA

29: ART ENTHUSIASTS

The Methodist Hall, Bamfeild Street
sartner@xtra.co.nz

The Art Enthusiasts meet over two mornings involving around 24 artists. Work will be on display along with some demonstrations.



SAT only



30: ASHHURST LIBRARY

64 Bamfeild St 06 326 8646
ashhurst@pncc.govt.nz

Host to local artists and those who dabble and want to share!



SAT only



MAP OF ASHHURST LISTINGS 25 TO 31



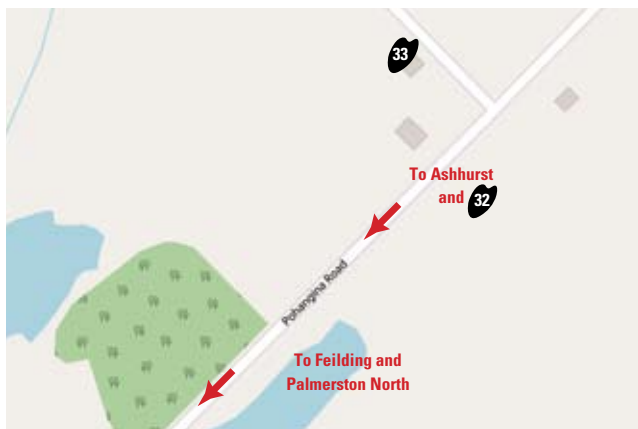

MAP OF POHANGINA LISTINGS 32 TO 33

31: PAULA KING & TRINA ROFE

65 Worcester Street 027 739 6192
Paulaking04@gmail.com

Artistic expressions, exploring processes and materials to create allegorical narratives of experience. Featuring photographer Trina Rofe.



32: JILL WALCROFT

1082 Pohangina Road 022 165 6657
jill@jadefarm.co.nz

Jill explores a variety of mediums which presently are focused on weaving. Cartwheel Creamery - artisan cheese tasting on site.

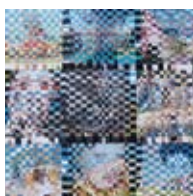

33: COUNTRY FAYRE TEA ROOMS

976 Finnis Road, Pohangina Village
County_fayre@outlook.com

Devonshire tea, local history, arts and crafts. Featuring work of Keli Jarvis in gallery with local musicians entertaining - Sat noon to 4pm & Sun noon to 4:30pm



34: FEILDING & DISTRICT ART SOCIETY INC

104 Manchester St

06 323 2323

www.fadas.co.nz

FADAS is host to exhibitions, especially supporting emerging local artists and running art classes for children. Featuring the work of Eddie Hall and A Jenko painting.

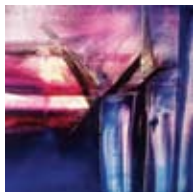

35: JOE MCMENAMIN STUDIO & GALLERY

25 Manchester Street

027 303 6974

www.joemcmenamin.com

Full time artist and gallery owner, Joe intricately paints native birds on plywood, sells prints, art supplies from his gallery space. Joe will be doing painting demonstrations through the weekend.

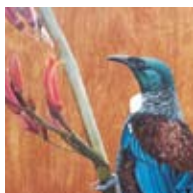

36: THE SPACE

7 MacArther Street

www.thespace.net.nz

A creative hub, host to a variety of inspiring workshops and classes to inspire and to Vivian Grapentin and Laurence Gatehouse over the Art Trail weekend.



37: RICHARD FULLER

54 Weld Street

Richardfuller4@xtra.co.nz

A prolific painter exploring life and communicating his findings through varying artistic mediums.



38: CONSIGNMENT GALLERY

236 Kimbolton Rd
lineagephoto@gmail.com

022 102 8719

Corporate leasing art rentals in Manawatu, showcasing fine art, designer furniture and more...



39: KYLIE WARDLAW

18a Roore Street
Foxton Beach

021 774 192
Fb.com/kyliewardlaw

Prolific abstract expressionist painter of sand, sea and sky with an obvious love of colour and texture.



FEILDING & FOXTON LISTINGS 34 TO 39

TRAIL END

40: CELTIC INN

Regent Arcade
Palmerston North

Wind down after the Art Trail by listening to Manawatu muso magic being made.
Sunday Burger Jam with Jeff Carr 2pm to 5.30pm.



SQUARE EDGE

▶

Maker's
MARKET

SUNDAY 16 SEPTEMBER

10 am to 4 pm

EXHIBITION

▶

art TRAIL

MIX



Craft & Artisan Stalls ▶ Open Artist Studios ▶ Food & Local Music

gratefully brought to you by

 SQUARE EDGE
COMMUNITY





EXTEND YOUR EXPERIENCE!

Enhance your Art Trail weekend experience with any of these add-ons and opportunities. The below events are running throughout the weekend unless stated otherwise. See Facebook for full event details and associated costs.

RETRO REHAB

Drop in Glass Fusing workshops starting from only \$20.

STUDIO ON THE SQUARE

Artistic demonstrations.

CUBA ST POP UP GALLERY

Artistic demonstrations and blind contour drawing with Tom Turner.

THE WORLD'S LARGEST PREALIST PAINTING

Join Dr Rom at Shed 23 and make your mark as a 'prealist'.

SHED 23 – JENNIFER MOSS MUSIC

- **15th Hit the Trail** - drumming workshop
- **16th Trail Song** - singing in the shed
- **16th Uke Can do it!** - beginner ukulele workshop

Associated costs.

SUZI BROWN GLASS & FLUFFYMILK DOT COM

Have a go and open studio tasters and activities – associated costs apply.

THE DEN WITH NICOLA GREGORY

Have a go and open studio tasters and activities – associated costs apply.

JOE MCMENAMIN - STUDIO AND GALLERY

Artistic demonstrations throughout the weekend.

HOW TO USE THIS GUIDE

PLAN YOUR WEEKEND!

Locate the numbered studios on the maps, which are broken down into areas around the Manawatu. Start your explorations at Square Edge with the Trail Mix exhibition or from wherever you live in the Manawatu.

Artist Studios and spaces are numbered in order of a suggested route you could plan to follow, but feel free to pick and mix and create your own track.

All studios are open from 10am till 4pm on Saturday 15 September and Sunday 16 September, unless stated otherwise.

Sustenance  **Wheelchair access**  **Stairs** 



EXHIBITION

7th September to 1st October

Square Edge Community Arts

Opening night

14 SEPTEMBER

From 5:30pm

Entertainment from:

Spontaneous, Carson Taare and
You & Me Duo - Jeff and Sheree Carr



COMPETITION

BE IN TO WIN!

**AN ORIGINAL
TRAIL MIX ARTWORK!**

All you have to do is visit ANY 10 studio points from the Trail Guide:

- **Get 10 Art Trail stickers**
- Fill out your name and contact details
- Return the completed form to the Square Edge office

There are 7 opportunities to win! Entry forms must be returned to the Square Edge office by **September 30, 2018**. Winners will be drawn on October 10 and notified by phone or email.

Name

Phone

Email

Thank you to the following artists who have kindly donated, featured in order of how winners will be drawn:

Noble Soul Art

Nicola Gregory

Kate Wilson-Bryant

Kylie Wardlaw

Anne Morris

Joe McMenamin

Cheleigh Anne-Dunkerton





proudly brought to you by



SQUARE EDGE
COMMUNITY



Palmerston North City



Manawatu District

