

2017

GUIDE

art

TRAIL  
MANAWATU

30 SEPTEMBER  
& 1 OCTOBER  
10am to 4pm



[www.arttrailmanawatu.com](http://www.arttrailmanawatu.com)



# WELCOME

Square Edge Community Arts warmly welcomes you to the Art Trail Manawatu 2017. This is your guide to a weekend of creative intrigue and inspiration. The artists, groups, cafes and galleries on board, are ready to receive you and it is with gratitude that we thank their enthusiastic willingness to participate.

We acknowledge and thank the funders and supporters of this event for making it happen. Go forth and enjoy what you see.

**Be inspired, make art, buy art and be fulfilled!**



“Square Edge Community Arts is proud to sit at the heart of the vibrant, diverse and exciting art scene of Palmerston North City and the Manawatu region. But we are so much more than simply what happens inside our beautiful building.

To give a taste of that to our wider community we're launching Art Trail Manawatu and we're excited that so many of our wonderful art practitioners have agreed to get involved in this inaugural event.

Come and join us on the Trail, explore some hidden spaces and see some old ones in new ways, meet our artists and spend time with friends. Bring your sense of adventure, your spending money and possibly some snacks - there's a lot to see and do.”

**Rachel Bowen**

on behalf of the SECA Board



“It has been a whirlwind three months of organisation. I am full to the brim with gratitude at the opportunity given to me to organise this wonderful event. I have been hoping and waiting for an art trail to be part of our annual, creative calendar, so it’s even better to be the one to be shaping and delivering it.

A huge thank you to all the artists, groups, galleries and my support network, for being so positive and enthusiastic, warm and offering of themselves, their time and creativity.

I hope you enjoy the weekend as much as I have enjoyed putting it together. Please share your thoughts and experiences to help us shape the 2018 Trail. Thank you for supporting our local artists by being a ‘Trail Goer’. ”

### Nicola Gregory

Art Trail Manawatu  
Event Manager, 2017



## 1: SQUARE EDGE

### Community Art Centre



47 The Square

06 3555 000

Square Edge is the place where local artists and community arts groups meet to practice, celebrate, showcase their art and a place for the public to connect with the arts community. Square Edge also hosts ‘The Makers Market’ on the first Sunday of every month. Visit [www.communityarts.org.nz](http://www.communityarts.org.nz) for further information.

# SQUARE EDGE

## A: BARBARA DAWSON & PAULINE ALLOMES

Room 203 - Level 2 06 354 2873

[Barbara.helen.dawson@gmail.com](mailto:Barbara.helen.dawson@gmail.com)

Barbara is a passionate mosaic artist who enjoys a challenge and Pauline reflectively paints, striving to capture the beauty of our natural surroundings.



## B: ANNE BRETHERTON

Room 203 - Level 2 027 615 7627

[info@annebretherton.co.nz](mailto:info@annebretherton.co.nz)

[www.annebretherton.co.nz](http://www.annebretherton.co.nz)

Pencil sketches, ink drawings, splashes of colour using watercolour or oil, with a real exploration of colour and detail.



## C: PANIA MOLLOY

Room 204 - Level 2

[paniamolloy@xtra.co.nz](mailto:paniamolloy@xtra.co.nz)

Pania lives and breathes her art and can turn her hand to many mediums; drawing, intricate crafting, painting, doll making and harakeke.



## D: FAVIAN THE INVENTOR

Room 204 - Level 2

Social commentary in the form of quirky creations redefined by the mediums used; such as epoxy paints, acrylics and found objects.



## **E: STUDIO201-FROYLEART**

Room 201 - Level 2                      022 322 8711  
froyle@froyleart.com  
www.froyleart.com

Froyle is a contemporary visual artist specialising in creating bold paintings of dramatic colour and rich texture. See website for workshop details.



## **F: LISA WARD-ROSS**

Room 105 - Level 1                      027 214 6412  
Spiritual.medium@xtra.co.nz

A variety of materials, concepts and connections inform Lisa's creative process which results in a real, authentic exploration of the depths of her creativity.



## **G: CHELEIGH-ANNE DUNKERTON**

Studio 102 - Level 1                      022 3701 602  
Cheleigh-anne@hotmail.com

Cheleigh explores life with colour and texture. In her colorsplash of a studio there will be drawings, prints, illustrations, jewellery and sculptures.



## **H: OCHRE ART SUPPLIES**

Ground Floor                              06 355 8045

Stocking basically anything a beginner or professional artist could need and proud to support the arts and artists of Manawatu and beyond.



# SQUARE EDGE

## I: **BERNADETTE PETERS**

Ground Floor 06 3595341

[info@bernadettepeters.co.nz](mailto:info@bernadettepeters.co.nz)

[www.bernadettepeters.co.nz](http://www.bernadettepeters.co.nz)

From taking photos 'of them, for them', see 'the other side' of Bernadette in a selection of her private work as an artist.



## J: **EDDIE HALL**

Ground Floor 06 35 73 367

[Furniturehall@outlook.com](mailto:Furniturehall@outlook.com)

Working mostly in wood, sometimes with resins, be inspired by this 78-year-old woodworker-turner.



## K: **KATE WILSON-BRYANT**

**Fox In the Hen House**

Ground Floor 027 4411 897

[Kate.neil@xtra.co.nz](mailto:Kate.neil@xtra.co.nz)

Kate's strength lies in drawing and design. She is playful with ideas and media, but horses are a reoccurring theme.



## L: **NICOLA GREGORY**

**Fox In the Hen House**

Ground Floor 021 0264 7764

[Njgregory81@gmail.com](mailto:Njgregory81@gmail.com)

[www.nicolagregory.net](http://www.nicolagregory.net)

Drawing & painting her way through life, showing its up and downs while shining light on feminine power, unafraid to speak her truth.



## **M: ROBYN LAING**

### **Ground Floor**

A beautifully skilled painter, Robyn's portraiture captures real character and depth and her colour knowledge has been refined after years of artistic graft.



## **N: STUDIO 10 - STEPH MILNE**

### **Ground Floor**

021 40 40 60

[steph.milne@xtra.co.nz](mailto:steph.milne@xtra.co.nz)

Papercrafter and 'altered artist', Steph is passionate about working with reclaimed treasures in her off-the-page projects.



## **O: STUDIO ON THE SQUARE**

### **Ground Floor**

(beyond the courtyard)

Art recycling and design centre for all your art and craft needs, local art and craft work on display and a range of workshops for the Art Trail.



## **P: CREATIVE JOURNEYS**

### **Ground Floor**

06 355 5947

(beyond the courtyard)

[creativej@xtra.co.nz](mailto:creativej@xtra.co.nz)

Members founded this group outside the conventional 'norms', now gather together to make and create in meaningful ways.



# PALMERSTON NORTH

## 2: TE MANAWA

**Museum Art, Science & History**

326 Main St

06 3555 000

[www.temanawa.co.nz](http://www.temanawa.co.nz)

Art Talks in the Golden Dreams exhibition  
by Toni Edmeades - 11am & 2pm, Sat & Sun.



*Ian Scott, Golden Dreams  
1969, courtesy of  
Te Manawa Museums Trust*



## 3: TONY REDDROP

326 Main St (Te Manawa) 021 029 79045

[toneredd@hotmail.com](mailto:toneredd@hotmail.com)

[www.flickr.com/photos/tony-reddrop/](http://www.flickr.com/photos/tony-reddrop/)

Documentary photographer includes latest  
work on the people and life of Palmerston  
North. Artist talks 1:30pm, Sat & Sun.

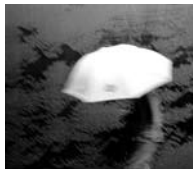

## 4: ZIMMERMAN ART GALLERY

359 Main St

06 353 0122

[art@zimmerman.co.nz](mailto:art@zimmerman.co.nz)

Featuring the meticulous work of Cam  
Munroe (Sat) and Katherine Claypole (Sun).



## 5: ANEL HEYMAN MILLINERY

36 George Street

06 357 5927

[anelheyman@yahoo.com](mailto:anelheyman@yahoo.com)

[www.anelheyman.com](http://www.anelheyman.com)

Hand crafted designer hats and fascinators  
by local milliner.

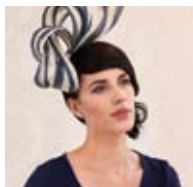



## 6: GEORGE ST COLLECTIVE

44a George St 020 4041 6909

[rachelhayward@gmail.com](mailto:rachelhayward@gmail.com)

Boutique shop filled with local art & craft.



## 7: CENTRAL LIBRARY – YOUTH SPACE

Cnr of George St and Coleman Mall

Go 'Bunting Mad', help make some community bunting or turn your phone, tablet or laptop into a work of art with 'Art in your Pocket'. Sat & Sun - free.

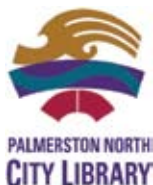

## 8: TAYLOR-JENSEN FINE ARTS

33 George Street 06 355 4278

[finearts@taylor-jensen.co.nz](mailto:finearts@taylor-jensen.co.nz)

[www.finearts.co.nz](http://www.finearts.co.nz)

Showcasing Beth McGill, Viv McKenna and Jacky Pearson, as well as local and regional offerings of NZ art.



## 9: THE BOARDROOM – ANTON PARSONS

Rooftop [thermostat@inspire.net.nz](mailto:thermostat@inspire.net.nz)

155a The Square [antonparsons.com](http://antonparsons.com)

Opening especially for the Art Trail, showcasing works by Anton Parsons.



# PALMERSTON NORTH

## 10: CAT SCABS

229 Cuba St 021 022 56822  
catscabs@yahoo.com

Self-taught artist expressing creations inspired by the 'ugly' side of life.



## 11: GUNHILD LITWIN

229 Cuba St 021 975 393  
gunhildlitwin@gmail.com

Textile artist investigating the 'female crafts' of knitting, sewing, embroidery and crochet.



## 12: CUBA STREET POP UP GALLERY

Colin Hoare, Jack Register & Tom Turner

145 Cuba St

A variety of art and painting demonstrations by these leading Manawatu artists and drawing workshops with Tom Turner.



## 13: SNAILS ARTIST RUN SPACE

Kirsty Porter, Miss Candy Stripes,  
Mimpels, Bek Coogan

101 Taonui St 06 354 0146  
artmartpn@gmail.com

Presenting *The Hidden Sound of Spaces* installation, studio art and craft work.



## 14: MS CENTRAL ART GROUP

51 Waldegrave St

A group of artists working to support and encourage one another along their journey.



## 15: UCOL SCHOOL OF CREATIVE INDUSTRIES

89 Queen St

06 952 7208

[r.hoskin@ucol.ac.nz](mailto:r.hoskin@ucol.ac.nz)

Visit student studios and view photography, design, illustration, video and more.



## 16: ROMUALD RUDZKI AT SHED 23

23 Princess St

06 356 5656

[rom@export.ac.nz](mailto:rom@export.ac.nz)

Join Dr Rom for vibrant talks on *Secrets of the Artists* and become a *Prealist* with interactive dropping of paint!



## 17: NOBLE SOUL ART

490 Tremaine Ave

027 383 2070

[Trevor.mills@outlook.com](mailto:Trevor.mills@outlook.com)

[www.noblesoulart.co.nz](http://www.noblesoulart.co.nz)

Trevor Mills is a soulful artist who enjoys dabbling with many different mediums to convey his message.





**CBD LISTINGS 1 TO 13**

**MAP OF PALMERSTON NORTH**

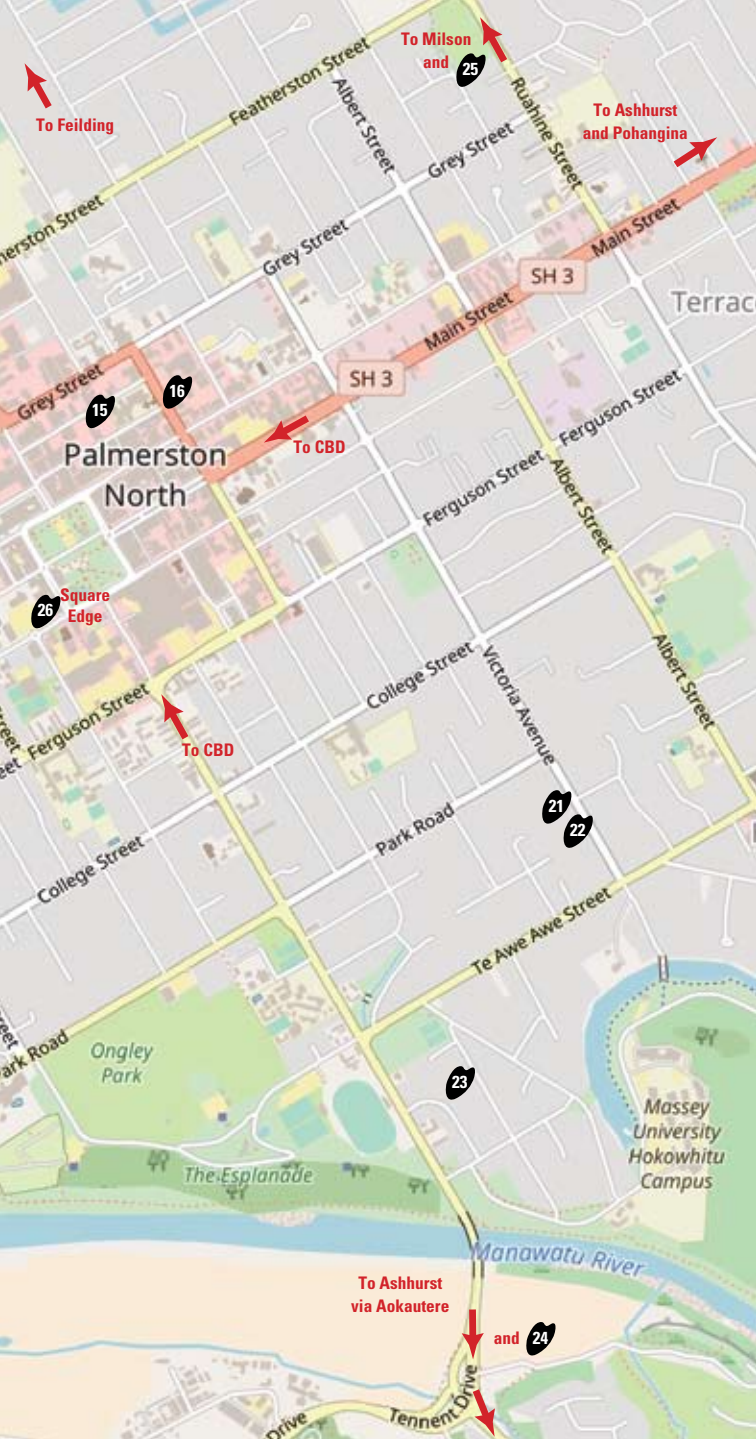

# PALMERSTON NORTH

## 18: KYLIE WARDLAW

440 Tremain Ave 021 774 192  
Kylie.wardlaw@inspire.net.nz

A painter passionate about abstraction, texture and colour in all sort of mediums.

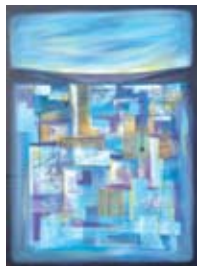

## 19: BELINDA PATON

Boho Café, 2 Pitama Rd 06 3766690  
opalskydancer@yahoo.co.nz

Inspired by nature, paintings exploring energy and self-discovery.



## 20: SARAH PLATT

59 Wikiriwhi Cres 06 354 2318  
sarah@sarahplatt.co.nz  
www.sarahplatt.co.nz

Sarah is a popular artist whose recognisable work covers our beautiful New Zealand towns and cities.



## 21: FLUFFYMILK DOT COM

20 Anderson St 027 283 7662  
carla@fluffymilk.com

Creative inspiration and stone sculpting demonstrations, with opportunity to have a go!





## 22: SUZI BROWN GLASS

20 Anderson St

027 314 3607

[sbglass@inspire.net.nz](mailto:sbglass@inspire.net.nz)

[www.suzibrownglass.co.nz](http://www.suzibrownglass.co.nz)

A small boutique company that makes hand crafted, unique New Zealand glass items.



## 23: STRUMPET-ART - RUTH STEPHENS

5 Hughes Ave

Ruth Stephens has two creative spaces that help provide her with an outlet of self-expression in a range of mediums.



## 24: ANDREW ROSS

173 Valley Views

06 354 9860

[Andrew.jross@yahoo.com](mailto:Andrew.jross@yahoo.com)

[www.andrewross.co.nz](http://www.andrewross.co.nz)

Landscape realist painter working with oils on linen.



## 25: ANNE MORRIS

863 Milson Line

027 204 02904

[annemorris@xtra.co.nz](mailto:annemorris@xtra.co.nz)

[www.annemorris.com](http://www.annemorris.com)

Paintings inspired by nature exploring movement, light and colour.



# PALMERSTON NORTH

## 26: LOOKING GLASS LOUNGE

341 Church St

After a big Trail day, unwind in the Lounge amidst a mixture of local artists work on display - 2pm to 11pm.



SAT only



MAP OF ASHHURST LISTINGS 27 TO 31



# ASHHURST POHANGINA

## 27: ISRAEL BIRCH

77 Cambridge Ave

Israel Birch takes the traditional art of whakairo and gives it a twist of modern illusion - to make you look closer before viewing at a distance and every angle.



SUN only

## 28: PAULA KING

The Boutique Bash

027 739 6192

Cambridge St, Ashhurst

Paulaking04@gmail.com

Artistic expressions, exploring processes and materials to create allegorical narratives of experience.



## 29: ART ENTHUSIASTS

The Methodist Hall, Bamfeild St

sartner@xtra.co.nz

The Art Enthusiasts are 2 groups of around 24 artists. Work will be on display and members will be working on current pieces.



SAT only

## 30: ASHHURST LIBRARY

64 Bamfeild St

06 326 8646

ashhurst@pncc.govt.nz

Host to Ashhurst School artists and others with some fun art making sessions for the kids over the trail weekend. Sat 10am to 4pm & Sun 12 noon to 3pm.



# ASHHURST POHANGINA

## 31: JILL WALCROFT

Cartwheel Creamery 022 165 6657  
1082 Pohangina Rd  
jill@jadefarm.co.nz

Artwork in a variety of mediums exploring connection with land and people. Artisan cheese tasting on site also.



## 32: KELI JARVIS

Old School Reserve 021 174 0118  
Finnis Rd, Pohangina Village  
kellyjarvis@hotmail.com

Intricate paintings of native birds and plants. Participate in nature installation and creating with clay.



SUN only

## 33: COUNTY FAYRE TEA ROOMS

976 Finnis Rd, Pohangina Village  
County\_fayre@outlook.com

Devonshire Tea and local history and activities featuring the art of Awahou School students. Sat 12 noon to 4pm & Sun 12 noon to to 4:30 pm.



## 34: TAMMIE RIDDLE FINE ART STUDIO

1591a Pohangina Rd 022 175 3618  
Troze.artist@yahoo.com

Landscape artist inspired by natural surroundings and ever changing colours. Also featuring work by Kim Hunter.



## 35: KIM HUNTER

**Tammie Riddle Fine Art Studio**

1591a Pohangina Rd

04 9022653

thehuntersnz@gmail.com

Photographer and painter exploring a variety of techniques and mediums.



**MAP OF POHANGINA LISTINGS 31 TO 35**

# FEILDING

## 36: FEILDING & DISTRICT ART SOCIETY INC

104 Manchester St

06 323 2323

[www.fadas.co.nz](http://www.fadas.co.nz)

The art society encourages local artists and groups to 'Have a Go' and to exhibit work. Also visit FADAS 'Emerging Art' show on in the Feilding Civic Centre.



## 37: CONSIGNMENT GALLERY

236 Kimbolton Rd

022 102 8719

[lineagephoto@gmail.com](mailto:lineagephoto@gmail.com)

Corporate leasing art rentals in the Manawatu, showcasing fine art, designer furniture and consultancy.



## 38: SUE JAMES

24 Campbell St

0276102654

[asjames@clear.net.nz](mailto:asjames@clear.net.nz)

[www.jamesjamesdesign.co.nz](http://www.jamesjamesdesign.co.nz)

Sue's paintings give a hint of her love of colour, depth and shadow and her art has a vintage air.



## 39: ALLEN & GAEL GAMBLE

67 Sandon Rd

06 323 0667

[allengael@xtra.co.nz](mailto:allengael@xtra.co.nz)

A lovely studio and work space, with a variety of work on offer. People, animals, flowers, landscapes and even Napoleonic War figurines.



## 40: MARTON ARTS & CRAFTS CENTRE

Cnr Grey St & Signal St

06 327 7975

[exhibitions@martinartsandcrafts.co.nz](mailto:exhibitions@martinartsandcrafts.co.nz)



Members exhibition showcasing the wide range of work produced at the centre.

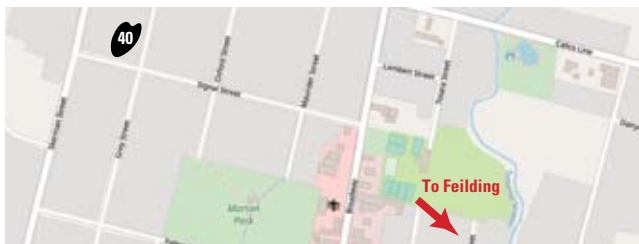

**MARTON & FEILDING LISTINGS** 36 TO 40

# TRAIL EVENTS

## EXTEND YOUR EXPERIENCE!

Enhance your Art Trail weekend experience with any of these **FREE** talks and art making opportunities! See the website or our Facebook page for full details of all events and workshops.

### TOM TURNER

Join Tom at the Cuba St Pop-Up Gallery and have a go at Blind Contour drawing. Materials provided. Multiple sessions running throughout the weekend. **KOHA** appreciated.

### TONY REDDROP - ARTIST TALKS

Tony will speak about the process of documentary photography, his current work inspired by PN and how to document your own environment. Te Manawa. Sat 1:30pm & Sun 1:30pm. **FREE**

### NATURE INSTALLATION WITH KELI JARVIS

Join Keli for making with clay, nature's offerings and something for everyone to participate in, including a nature installation. Join in any time between 10am & 4pm - Sun only. Pohangina Old School, Finnis Rd. **FREE**

### DR ROMUALD RUDZKI - ARTIST TALKS

Have a go at 'Prealism' and artist talks about Rom's latest book 'Secrets of the Artists' 11am & 1pm, Sat & Sun. Shed 23, 23 Princess Street, PN. **FREE**

### TONI EDMEADES - GOLDEN DREAMS TALK

Floor talks by Collection Manager, Toni Edmeades, in the exquisite 'Golden Dreams' exhibition at the Art Gallery - Te Manawa Museum Art, Science & History. 11am & 2pm - Sat & Sun. **FREE**

### COUNTY FAYRE TEA ROOMS

Family friendly activities while you enjoy a Devonshire tea and the creative endeavours of Awahou School, including 'Pohangina Rocks' painting. 12pm - 4pm Sat & 12pm - 4.30pm Sun. **FREE**

### FLUFFYMILK DOT COM - STONE SCULPTING

Watch demonstrations of Carla Woollaston as she works or have a go at stone sculpting yourself. 10am - 4pm, Sat & Sun. **FREE**



## COMPETITION

### BE IN TO WIN!

### AN ORIGINAL TRAIL MIX ARTWORK!

**All you have to do is visit ANY 10 stops from the Trail Guide:**

- Get any **10 Trail Stops** stamped on the back of this guide
- Fill out your name and contact details
- Return the completed form to the Square Edge office

There are 9 opportunities to win! View art works at Square Edge. Entry forms must be returned to the Square Edge office by **October 10**. Winners will be drawn on October 12 and notified by phone or email.

**Name** .....

**Phone** .....

**Email** .....

**Thank you to the following artists who have kindly donated and featured in order of how the winners will be drawn:**

Noble Soul Art

Nicola Gregory

Fluffymilk dot com

Tammie Riddle

Kate Wilson-Bryant

Kylie Wardlaw

Gael Gamble

Studio 201 - Froyle Art

Anne Morris

# 10 TRAIL STOPS



Get the **10 Trail Stops** above stamped at ANY stop and be in to win!

*October 1st*

# MAKERS MARKET

Sunday  
10am  
to 4pm

*featuring*

**art TRAIL  
MIX**

## EXHIBITION

Open Artist Studios *upstairs and  
downstairs*

Craft & Artisan Stalls

Food & Local Music

Activities

proudly brought to you by

  SQUARE EDGE  
COMMUNITY *Arts*

